WEATHER FORECAST

For 36 hours ending 5 p.m., Friday: Victoria and vicinity—Light to moderate winds, generally fair, not much change in temperature.

Victoria Daily Times

TIMES TELEPHONES

Advertising Department 1090-1091
Circulation 3349
Editorial Department 45
City Editor 9750
Editor 1368

VOL. 77 NO. 61 .. VICTORIA, B.C., THURSDAY, SEPTEMBER 11, 1930—20 PAGES PRICE FIVE CENTS

TREATY SOON ON ST. LAWRENCE WATERWAY PLANS

NEW ZEALAND LEADER HERE TO NEGOTIATE TREATY

PREMIER FORBES TO SEE BENNETT ON TRADE PACT

New Zealand Party Touched Canadian Soil This Afternoon En Route to Imperial Conference in London; Visitors Greeted by Brigadier J. Sutherland Brown, Representing Canadian Prime Minister; Cordial Welcome Extended on Arrival of R.M.M.S. Aorangi in Port.

Premier George W. Forbes of New Zealand, who is bound to London to attend the Imperial Conference, touched Canadian Soil this afternoon when he arrived here on board the motor liner Aorangi from Auckland.

The visit of Premier Forbes on this occasion is significant by reason of the fact negotiations will be opened at Ottawa leading to the establishment of a new trade treaty between Canada and New Zealand.

UNDER AGREEMENT

Up to the present time the two countries have been exchanging goods under a trade agreement, an offshoot of the Australian Trade Treaty, which was extended by the Mackenzie King Government to New Zealand.

This trade agreement with New Zealand was to have terminated in October, but the whole question has taken on a different aspect as a result of the recent Conservative success at the polls.

Mr. Forbes stated to-day that he intended to see Premier Bennett on his arrival at Ottawa. As the outcome of these pourparlers, it is considered probable that a new trade agreement will be reached and put in treaty form.

Premier Forbes said he was anticipating with pleasure his forthcoming meeting with Premier Bennett in Ottawa.

MEMBERS OF PARTY

The New Zealand leader is accompanied by Mrs. Forbes. Other members of the party are: Sir Thomas K. Sidey, B.A., LL.B., M.L.C., Attorney-General of New Zealand and leader of the Legislative Council; Lady Sidey; Dr. Craig, controller of Customs; Mrs. Craig and Miss Craig; F. B. Thompson, head of the Prime Minister's Department, secretary of the party; Mr. and Mrs. Berendsen, Mr. Berendsen being of the Prime Minister's Department, Secretary for External Affairs and Imperial Affairs Officer, and A. D. Lewis, chief messenger of the Prime Minister's Department.

MET ON ARRIVAL

Brigadier J. Sutherland Brown, C.M.G., D.S.O., district officer commanding Military District No. 11, was at the wharf this afternoon to welcome Premier Forbes and his party on behalf of Premier R. B. Bennett.

The Provincial Government was represented by Hon. R. H. Pooley, Attorney-General and acting Premier, and Hon. Joshua Hinchliffe, Minister of Education.

Mayor Anscomb and Alderman James Adam went down to the boat to extend a civic welcome.

NO ACTING PREMIER FOR THIS SESSION

Bennett Says Parliament Will Prorogue Before He Goes to Imperial Conference

States in Reply to King He Must Sail From Quebec September 23

Canadian Press

Ottawa, Sept. 11.—The determination not to leave for the Imperial Conference in London until Parliament was prorogued was reiterated in the House of Commons this afternoon by Premier R. B. Bennett after Rt. Hon. W. L. Mackenzie King, Liberal leader, had asked if there was any possibility of the Prime Minister setting out before the closing of the House and leaving the direction of the remainder of the session to one of his ministers.

Mr. Bennett said he understood it required the Prime Minister to complete the delegation from any of the Dominions.

It would be necessary for him to sail from Quebec September 23 to be present at the opening.

BLAKEBURN FUND AT TIMES STANDS NOW AT $761.04

Additional Gifts Swelling Total to Relieve Families of Dead Miners

Additional donations to The Times Blakeburn Relief Fund, made yesterday and this morning, have raised the total collected to $761.04 and many other gifts are expected to increase the sum considerably by to-morrow afternoon.

A subscription of $25.00 by the Kingham, Gillespie Coal Company, was the largest registered on the list for the last two days.

Many others, one from four little children, have illustrated the widespread sympathy being shown in the city for the unfortunate families of the Blakeburn miners. Entered simply as a donation from four children, the gift has not only been of material value to those who are in need, but has also tended to stimulate gifts from those who have not yet had time to make their donations.

(Concluded on Page 14)

Vancouver Theft Is Investigated

Vancouver, Sept. 11.—City police are investigating the reported theft of $850 from the safe of the Vancouver News Agency on Homer Street during business hours yesterday morning.

According to a brief report issued by the police, the safe containing the money was unlocked. The office door was also open. In the course of the morning, when officials visited the safe, they found the money missing.

HE FOUND REMAINS OF ANDREE PARTY IN THE ARCTIC

Above is the first photo to reach this country of Dr. Gunnar Horn, chief of the Norwegian expedition which discovered the bodies of Salomon August Andree and Nils Strindberg of the lost polar balloon expedition of 1897 on White Island. Famous himself for many daring explorations, Dr. Horn commanded the party which set out for the far north aboard the little motor vessel Bratvaag to hunt seals, whales and bears, and returned instead with the solution of one of the greatest human mysteries of the Arctic.

KIWANIS HEAD SEES END OF DEPRESSION

R. M. Crossman of Omaha, International President, on Visit to Vancouver

Vancouver, Sept. 11.—"I think the general consensus of opinion is that we have reached the bottom of the depression, both in this country and in the United States," declared Raymond M. Crossman of Omaha, Nebraska, president of Kiwanis International, as he stepped from the Transcanada train at the C.P.R. depot here this morning.

Mr. Crossman addressed the Vancouver Kiwanis Club at a noon luncheon to-day.

"We are commencing, perhaps imperceptibly now, but perceptibly to the analyst, a permanent upward trend.

"Agriculture, one of the first fields to feel the depression, naturally will be one of the first to recover, gradually going back to a normal position.

"Industries, last to be affected by the change, probably will be later in the upturn," he said.

Mr. Crossman remarked that British Columbia had such a variety of activities that it would be in an exceptionally strong position compared with any other part of the country.

FOREIGN CRAFT ON THE YANGTSE IN SKIRMISHES

Chinese On Banks Use Trench Mortars in Firing on Vessels

Report on Attacks Received in Washington From U.S. Consul-General

Canadian Press

Washington, Sept. 11.—Repeated attacks, accompanied by heavy firing from trench mortars, machine guns and rifles, against United States naval and merchant vessels passing up the Yangtse River were reported to-day to the state department.

Frank P. Lockhart, United States Consul-General at Hankow, cabled similar heavy firing was taking place on "practically all vessels passing a point on the right bank of the Yangtse, forty-five miles this side of Kiukiang."

He said no casualties had been reported.

Notwithstanding that "foreign gunboats" had repeatedly returned the fire, attacks were still being made. He added similar attacks "have taken place at three different points on the river between Chenglingki and Ichang."

VANCOUVER IS TO HAVE NEW HARBOR BOARD

Resignation of Commission Appointed February, 1927, Sent to Government

Canadian Press

Vancouver, Sept. 11.—Resignation of the members of the Vancouver Board of Harbor Commissioners has gone forward to Ottawa, it is reported, and the government is expected to appoint a new board within a few days.

The present members were sworn into office February 17, 1927, and have been a factor in port affairs and development since then. The board comprises F. R. McD. Russell, K.C., president; A. M. Pound, commissioner, and B. George Hansuld, commissioner.

There has been much conjecture as to who will be appointed to replace the present board if the government accepts the resignations. Many names have been mentioned, prominent among them being those of J. B. Thomson, S. McClay, Col. J. Leckie, Brig.-Gen. H. F. McDonald and Commander B. L. Johnson, D.S.O.

COMMANDS 400,000 IN CHINA BATTLE

PRESIDENT CHIANG KAI-SHEK,

a late photograph of whom is reproduced above, is directing the Chinese Nationalist forces in their great new thrust to drive the Northern Alliance army out of Honan Province. His troops are reported to number 400,000, the largest force ever sent against rebels in recent times in China.

TEST FLIGHT FOR AIRMAIL ON SATURDAY

Alaska-Washington Airways of B.C. to Operate Trial Service

Victoria, Vancouver and Nanaimo Will Be Linked by Mail Plane

Permission to operate a trial airmail service between Victoria, Vancouver and Nanaimo to mark the opening of the Vancouver municipal airport next Saturday, has been secured by the Alaska-Washington Airways of British Columbia Limited, it was announced by H. B Olsen, president, to-day.

A special plane will be operated by the company to provide the service, Mr. Olsen stated. One round trip between Victoria and Vancouver and one round trip between Vancouver and Nanaimo will be made.

In a telegram received from P. T. Coolican, assistant deputy postmaster-general permission was granted to operate the following schedule for the day:

Leaving Vancouver 9.30 a.m.; arrive Victoria 10.15 a.m.

Leaving Victoria 10.30 a.m.; arrive Vancouver 11.15 a.m.

Leave Vancouver 3 p.m.; arrive Nanaimo 3.30 p.m.

Leave Nanaimo 3.45 p.m.; arrive Vancouver 4.15 p.m.

Authority to make the trial run was given as a special concession to mark the occasion and to impress on the public the advantages of speedy mail communication between the three cities, Mr. Olsen stated

SEEK REGLAR SERVICE

For several months the Alaska-Washington Airways of B.C. an all-Canadian company, has endeavored to promote action on the inauguration of an airmail service on the triangular route flown by the company. It is expected Saturday's test run will be a distinct step towards achieving this object.

Victorians were urged by Mr. Olsen to use the mail plane on Saturday, demonstrating the need which is felt for such a service here.

OFFICIAL TO TRAVEL

The head offices of the company have been advised that three officials of the postal department will fly with the special plane, surveying the possibilities of the service.

In negotiations for the airmail contract for the triangular run, the company has based its claim on the fact that in one year's operation, it has flown 500,000 miles safely, and has carried 11,000 passengers.

Pilots Gordon McKenzie and Pat Renahan, now flying in the service, are both capable fliers with over 5,000 hours to their credit.

In a statement to-day, Postmaster G. H. Gardiner stated all mail to be sent on the test flight must be in the letter box at the post office by 9.30 o'clock on Saturday morning. The letters must bear five-cent airmail stamps or an ordinary stamp of the same denomination along with the words "Special Airmail Test Flight."

School Trustees Throw Out Wilby Charge On Cadets

Move by Trustee V. Emery to Investigate Allegations on Abuses of System Meets Overwhelming Defeat; Hebden Resolution to Abolish Cadets Also Beaten; Reorganization of School Physical Training System Under Consideration Board Learns.

Practical blocking of action by the City School Board on charges brought by Major W. J. Wilby, former cadet instructor, with regard to abuses in the cadet system in Victoria public schools, resulted when the matter was brought up at last night's meeting of the board. Developments were:

1. Defeat of a motion by Trustee V. Emery to have a committee named to investigate the Wilby charges.

2. Defeat of a motion by Trustee G. A. A. Hebden to abolish the cadet system in the schools of Victoria.

3. Intimation by Municipal Inspector George Deane that reorganization of the physical training system in the schools would be a subject of discussion between himself and Major A. C. Hinton newly-appointed instructor.

Trustee Emery was the only one who voted for his own motion. Trustee Kenneth Ferguson, the seconder, did not vote.

Trustee Hebden and Trustee J. S. McMillan voted for the motion to abolish the cadet system. Chairman George Jay, Trustees Emery, J. C. Beckwith, Ferguson and W. C. Moresby, K.C., were in opposition, the latter on the grounds that he was not ready to discuss charges which were vague.

CHARGES NOT SPECIFIC

The concensus of opinion among board members appeared to be that allegations made by Major Wilby were not specific and that they concerned the military authorities more than the school board.

(Concluded on Page 2)

4,000 AFGHANS MOVE AGAINST INDIAN BORDER

British Troops in Peiwar District Prepare to Drive Tribesmen Back

Simla, India, Sept. 11.—A raiding force of 4,000 hostile tribesmen was reported to-day to be gathering for a heavy attack against British troops along the Afghan frontier in the region of Peiwar.

British airplanes reconnoitring there recently were heavily fired on, though suffering no casualties. Pickets of native troops and militia were involved in skirmishing or sniping activities, several being wounded.

The tribesmen in Peiwar are still receiving reinforcements. Their activities continue to cause uneasiness among British authorities.

BIGGEST ONES AGAIN GET AWAY FROM BEN BRYAN

Millionaire Broker Fails in Quest for Gold Tyee Club Button

But, Like Sir Thomas Lipton, He Is Coming Back After It

Ben B. Bryan, millionaire Wall Street broker and head of the international financial house of Logan and Bryan, returned to Victoria to-day after ten days at Campbell River, where he struggled in vain to win the gold button of the Tyee Club, which is the order of merit conferred on those who land a fifty pound, or larger, salmon.

TRYING FOR YEARS

I've been trying for years to get into the honored class and I'm coming back at it again," Mr. Bryan said. "The largest one I landed on this expedition was a thirty-six pounder. Of course I had a considerable number of strikes on my line from much bigger ones, but all the bigger ones got away, as usual.

"Sir Thomas Lipton, a native countryman of mine, continues to cross the ocean to try to capture and take back with him the yacht racing cup. I am like him in the way I keep crossing the continent to capture and take back from Campbell River a Tyee Club gold button."

Mr. Bryan wears in his coat lapel as his most treasured trinket the bronze button of the Tyee Club, which he gained at Campbell River a few years ago.

The Campbell River sportsmen expressed their admiration for the ability

(Concluded on Page 14)

BODY OF SAILOR OF NAVY FOUND AT VANCOUVER

Vancouver, Sept. 11.—The body of Sidney Johnson, able seaman of the British light cruiser Dauntless, was found floating in the harbor here today. Johnson and a stoker, William James, also from the Dauntless, were reported missing when the cruiser was here August 27, following an accident in which a skiff laden with sailors capsized.

FORMER CITY EMPLOYEE IN POLICE COURT

John Morton Charged With Conversion of Funds of Vancouver

Was Superintendent of Scavenging Department; Bail of $3,000 Given

Canadian Prss

Vancouver, Sept. 11.—Charged with theft of civic funds by conversion, John Morton, West Tenth Avenue, former superintendent of the Vancouver city scavenging department, who was arrested yesterday evening, appeared before Police Magistrate H. C. Shaw this forenoon and was remanded for one week.

His counsel, J. Edward Bird, asked that Prosecutor W. M. McKay supply him with particulars of the charge, and also requested that the court instruct the prosecution that it must confine its case to particulars in the charge. He did not wish the prosecution to have a "roving commission," he said.

NO ORDER MADE

The magistrate agreed defence counsel should have the particulars desired, but he declined to make any order binding the extent of the prosecution.

Major McKay agreed to furnish particulars, but protested against any limiting of the case of the prosecution.

Bail was set at $3,000 and the prisoner was released on bonds shortly after being booked at police headquarters.

Morton formerly was an alderman.

Canada and U.S. To Negotiate On Big Eastern River

Note Bennett Government Sent to Washington Reported to Agree to Discussion of St. Lawrence Waterway Scheme After Imperial Conference in London.

Canadian Press

Ottawa, Sept. 11.—Canada will be ready to enter into negotiations with the United States toward a treaty for the development of the St. Lawrence waterway soon after the conclusion of the Imperial Conference, which will open in London September 30. This is believed to be in effect the note Canada has sent to Washington in reply to the suggestion from the United States Government that further negotiations should be started.

NOTE FROM U.S.

Washington, Sept. 11.—A note was sent to the new Canadian Government, suggesting further negotiations toward a treaty for development of the St. Lawrence waterway.

The note, which was delivered to Premier Bennett by Hanford MacNider, new United States Minister to Canada, marked the first known move through diplomatic channels since 1928 for

(Concluded on Page 14)

BIG ERUPTION OF STROMBOLI KILLS SCORE

Fifty Injured During Earthquake on Italian Island Near Sicily

Warships Rush to Scene With Firemen and Supplies on Board

Canadian Press

Messina, Italy, Sept. 11.—A score of persons were reported to have lost their lives and fifty or more were injured in the simultaneous eruption of Stromboli volcano and an earthquake on Stromboli Island, one of the Aeolian group near here.

Two torpedo boats left Messina this afternoon for Stromboli, with the vice-prefect, the vice-Federal secretary and other authorities on board. The vessels are carrying food, tents and several companies of firemen.

CONE BLOWN OFF

When the eruption blew the volcano's cone high into the air, a great stream of lava descended on San Bartoli and other villages.

Four destroyers and torpedo boats, loaded with provisions, tents and medical supplies, with officials, were sent from Messina this morning to assist the victims.

Stromboli is a small island with a population of 2,600. It is situated near the steamship route from Messina to Naples. Not far away is the Italian penal island of Lipari, where political prisoners are held.

NO MORATORIUM PLANNED

Berlin, Sept. 11.—The Finance Ministry has officially denied a rumor, said to have been spread on the London Stock Exchange, to the effect that Germany intended to seek a moratorium regarding interest on the Young Plan loan.

PLANES START ON LONG TOUR FROM DETROIT

Detroit, Sept. 11.—The eighteen planes in the 1930 National Air Tour began taking off from the Ford Airport at 10.03 a.m., E.S.T., to-day. The first to leave was Major J. Carroll Cone, piloting the entry of the Eagle Aircraft Company of Kansas City. Kalamazoo was the luncheon stop. Others followed at one-minute intervals.

THIRTEEN KILLED IN IRAK RIOT

Bagdad, Irak, Sept. 11.—Thirteen persons were killed and thirty-five injured in a riot to-day outside the government offices at Sulaimani. Officials said the disorder was caused by Kurds who were dissatisfied with the Anglo-Irak Treaty.

New Advisory Council On Immigration Urged

Canadian Labor Congress Suggests Federal and Provincial Colonization Activities Be Co-ordinated

Canadian Press

Regina, Sept. 11.—The Trades and Labor Congress of Canada, in annual convention here this forenoon, debated the question of inauguration.

In a report, the executive council recommended establishment of a Dominion advisory council on immigration to co-ordinate Federal and Provincial colonization activities.

Workers were being exploited in Europe and Great Britain, delegates thought, and many were brought to Canada by "alluring promises" of employment. It was not only unfair to the immigrants, but also to those unemployed in Canada, it was declared.

Some of these immigrants had applied for municipal relief before they had been in the country sixty days, it was stated. In one case in Vancouver an immigrant had received more than $300 from the city relief fund shortly after arriving from overseas.

COULD BUY TICKETS

"I think we could buy a whole lot of transportation for that much money and send this type of immigrant back," said Delegate Cusack of Vancouver.

In spite of repeated protests from the congress, immigrants were still coming into the country, it was stated, and some definite action should be taken.

The recommendation was adopted.

The report of the executive council covering labor representation on the Tariff Board, the fair wages bill, marine matters and other subjects of vital interest to the congress received the approval, but there was considerable discussion on the question of immigration.

The committee on constitutional law presented its report on a resolution urging five members should comprise the executive council, these taking the position of vice-president. At present there are three officers holding that rank. The committee recommended non-concurrence and the resolution was defeated.

President Tom Moore announced the election of officers would take place this afternoon.

BOARD SEEKS FEWER SCHOOL BOOK CHANGES

Constant Changing of Textbooks Termed "Economic Waste" by Trustees

Victoria Board Will Carry Matter to Trustees' Convention

As a move to stop economic waste in the schools of the Province through the constant changing of textbooks, the Victoria School Board will bring a resolution before the annual convention of the B.C. School Trustees' Association this month seeking fewer alterations in the prescribed books.

The convention will be held at Vernon on September 22, 23 and 24. J. L. Beckwith was named as the board's delegate with Trustee G. A. A. Hebden as alternative.

Trustee Kenneth Ferguson introduced the resolution, declaring that in many instances students repeating their year in the higher grades were forced to buy as many as five new textbooks. Children in the same family were unable to hand down their books as they progressed in school, and many parents were feeling it a heavy burden.

He suggested a resolution be sent to the Department of Education, asking that fewer changes in the textbooks be made, and that teachers be given fewer options in the choice of books for their pupils.

Trustee Moresby thought it would be a good point to bring before the school trustees' convention and the motion was so amended.

Trustee Beckwith said the effect of the frequent changes had been sorely felt in the High School.

Borden's Speech to League Peace Plea

By GEORGE HAMBLETON
Canadian Press Staff Correspondent

Geneva, Sept. 11.—Rt. Hon. Sir Robert Borden, Canada's delegate to the Assembly of the League of Nations and the Dominion's wartime Prime Minister, opened the main debate of the League Assembly to-day with a speech which was an earnest and eager plea for reduction of armaments—for peace based not on force but on the will to peace.

Sir Robert, who spoke as chairman of the Assembly's political committee, found grounds for joy in what the League had accomplished since its birth in the tempest-scourged world of eleven years ago.

"In 1919," the Canadian delegate exclaimed, "I returned from Europe to my country with feelings of the most profound depression. It seemed to me men cried 'Peace, peace' when there was no peace."

(Concluded on Page 14)

Alaska-Montreal Telephone Link Is Now Established

Ketchikan, Alaska, Sept. 11.—The first telephonic conversation between Alaska and outside commercial lines was carried on yesterday evening between here and Montreal. Montreal. Some interference was experinced, but two-way conversation was carried on much of the time.

The calls were sent from a portable experimental station of the British Columbia Telephone Company. A radio telephone circuit was used between here and Vancouver, and land lines, mostly through the United States, from there east.

C. H. McLean, transmission engineer of the British Columbia Company, and H. A. Robinson, of the Northern Electric Company of Canada, talked with Montreal officials.

4% on deposits

The Huron & Erie MORTGAGE CORPORATION

Victoria Branch
1208 Government Street
H. B. Hunter, Manager

Engagement and Wedding Rings

Possibly the largest assortment to choose from on the Island.
Why not use our Easy Payment Plan?

J. M. WHITNEY JEWELLER

PAIN so easily relieved

How to treat
Headaches
Neuralgia
Neuritis
or check a Cold

WHY are some women so patient with pain? Shopping with a head that throbs. Working when they ache all over. Sometimes it's hours before they take Aspirin and get relief! Most men take these tablets the moment that some sudden ache or pain threatens their comfort and so should you. Aspirin is perfectly harmless; it cannot depress the heart. The tablets stamped Bayer are always genuine Aspirin; always the same, always *safe*. So it isn't sensible to suffer with a headache, a cold, neuralgic pains, or anything else that these tablets relieve almost as soon as swallowed. Buy by the bottle and save money. Any drugstore has the 100-tablet size.

TRADE MARK REG. BAYER ASPIRIN

Liberals Insist On Full Explanation of Bennett's $20,000,000 Fund Plans

Mr. King and His Followers in Commons Ask Many Questions for Information of Country on Government's Proposals to Reduce Unemployment

Ottawa, Sept. 11.—When the members of the House of Commons assembled for this afternoon's session they had before them a programme of discussion of unemployment relief, in the form of a sum of $20,000,000, proposed to be set aside for construction programmes and aids to municipalities and provinces. The whole of yesterday's sitting was given over to a prolonged cross-examination on the government's proposals by the opposition members and explanations from the Treasury benches.

With sittings both this afternoon and evening, it was said, as the members gathered that if this debate should be completed to-day it was possible the Government's tariff changes would be introduced in their parliamentary form.

MANY QUESTIONS

Yesterday Premier R. B. Bennett, as Minister of Finance and representative in the Commons of the Minister of Labor, who sits in the Senate, took it upon himself personally to guide his $20,000,000 resolution through the debate. His statements brought forth a long list of questions from opposition members who wanted to know how it was planned to spend the money.

Premier Bennett indicated there were now 117,000 persons out of work in Canada. He said there was a prospect that 177,000 would be unemployed during the coming winter

He expressed his opinion that the government proposals, if placed in effect, would materially reduce the number of jobless and possibly reduce the total by several thousand within a few weeks.

WHARVES AND BUILDINGS

In outlining how the government proposed to use the money, Parliament would be asked to supply, the Prime Minister said there were certain national undertakings which, ordinarily, would not be commenced this year. Such works as wharves and public buildings might be commenced at once. Municipalities wishing to borrow money for public works might be accommodated if the programmes were instituted promptly. All this he believed, would provide employment for hundreds of men and create a far better general economic situation throughout Canada.

Rt. Hon. W. L. Mackenzie King, Liberal leader, asked how the government proposed aiding factory workers, miners, transportation workers, lumbermen and fishermen?

Premier Bennett said the government had adopted one general scheme of which the present resolution was merely a part. There would be tariff changes to aid the manufacturing industry and efforts would be made to provide work by making it possible for Canadians to use Canadian products. He believed the manufacturing industry would be benefited by the tariff changes, and he had the assurance of several that the new measures would result in increased employment in the industries affected. He intended, when the bill was introduced, to indicate by whom the assurances he referred to had been given. He had been informed 25,000 additional workers would be employed in Canadian factories within a short time.

HIGHWAY PROPOSALS

The government would deal directly with the provinces in its relief programme affecting provinces or municipalities, through the granting of one-third of the total expended by municipalities forced to provide relief other than unemployment. It was proposed, he said, to assist the provinces in connecting up the links in the Transcanada Highway, but the government did not intend building a second coast-to-coast road. Assistance might be forthcoming from the Federal treasury, Premier Bennett said, to provinces for the maintenance of highways connecting provinces.

During the election campaign, interposed Mr. King, the Prime Minister had said a national highway would be built by the government. Did he still adhere to that?

IN BRITISH COLUMBIA

Mr. Bennett said there was no intention on the government's part to acquire land and build a Transcanada Highway through it. What would be done would be to take the uncompleted portions in British Columbia, Manitoba and Ontario and assist these provinces to finish the work. A substantial grant was proposed from the new fund to help in the construction.

Premier Bennett said that when grants toward highways were started by the Dominion they had laid the foundation of a standardized system of highways.

Replying to Hon. Ian Mackenzie, Liberal, Vancouver Centre, Mr. Bennett declared the provinces would be asked to designate the main artery of travel.

Mr. King wanted to know if money given to the provincial governments would be handed over with any conditions. In the recent election, he thought money had been spent on highways by provinces.

Premier Bennett mentioned that so far as Ontario was concerned he had seen no evidence of expenditure of money in the way suggested.

Asked by Hon. Peter Heenan, Liberal, Kenora-Rainy River, if the Dominion Government would have any say in the selection of the route of the proposed highway in northern Ontario, the Prime Minister said the Dominion Government would have something to say, but it might be in a limited way.

PROTESTS DISCRIMINATION

Mr. Heenan, who was Minister of Labor in the King Government, requested an assurance from the Bennett Government that there would be no discrimination against unemployed men because of political affiliations. He declared there had been rotten politics played by the Ontario Government in the last election campaign, particularly in the northern part of the province.

He quoted from a telegram sent to the Lieutenant-Governor of Ontario by J. J. Carrick, protesting against the "Conservative political machine" in Port Arthur. He (Mr. Heenan) never had seen such peonage as obtained in northern Ontario during the last election campaign. Men on the provincial government payroll were asked before they went in to vote "if they still desired to work for the Ontario Government." They were paid twenty-five cents an hour and board and worked ten hours a day.

"I am prepared to stay here until Christmas to see that those men get a square deal," said Mr. Heenan.

If the Dominion was giving grants of money to a province that kept its men in slavery, Mr. Heenan declared, the Dominion should see that money was distributed in fair wages.

MUNICIPAL ROADS

John Vallance, Liberal, South Battleford, asked if municipalities would receive assistance from the fund for the construction of municipal roads.

Mr. Bennett said requests would come through Provincial Governments.

The Government had considered the matter of compensation to provinces that had already paid for and completed their part of the National Highway.

Nothing in the way of a subsidy to railways for new construction was contemplated the Premier said. It was possible money from the fund might be used in order to hasten the construction of railway lines now contemplated.

PEACE RIVER RAILWAY

To Hon. Ian Mackenzie the Prime Minister said that as Parliament would be reconvening shortly after the new year, whatever action might be deemed necessary with respect to the Peace River railway outlet would be taken then.

COAL AND OIL

Another questioner drew attention to the conversion by the Canadian National Railways of their coal-burning locomotives to oil burners and asked that Mr. Bennett make representations to the management to diminish this.

Such a course would be improper, the Prime Minister said, and he did not desire to interfere with the management of the railway, however.

He had represented to the management that it would be desirable to use Canadian coal where feasible. Proposals had been submitted to the Government asking that the C.N.R. use Canadian coal on its lines as far west as Port William. This was engaging the Government's attention, he said.

RAILWAY CROSSINGS

Level railway crossings were a fruitful source of danger in Canada, said the Prime Minister. There was now a grade crossing fund which was administered by the Board of Railway Commissioners. It might be found advisable to supplement that fund. It would rest with the Board of Railway Commissioners to determine the amount, if any, which would be contributed by the Government for this work.

"How is it proposed to allocate the amount?" asked J. S. Woodsworth, Labor, Winnipeg North Centre.

"It is not proposed to allocate it by this measure," replied Mr. Bennett. The administration of the act was to be under the control of the Department of Labor, but the provinces themselves would determine the extent of their needs.

"The real allocation then rests with the Minister of Labor?" continued Mr. Woodsworth.

The Minister of Labor and the Governor-in-Council, Mr. Bennett replied.

Answering Hon. Peter Heenan, Mr. Bennett said that so far as the Dominion would extend its operations with the provinces, the order-in-council regarding fair wages and an eight-hour day would prevail. Those conditions of labor would neither be amended nor repealed.

MARKETING PLANS

T. F. Donnelly, Liberal, Willow Bunch, inquired if assistance was proposed toward marketing of produce.

Premier Bennett answered there was a clause for assistance toward defraying the cost of marketing the produce of land, sea and mine.

The railway companies, the Prime Minister told F. W. Gershaw, Liberal, Medicine Hat, had been asked for a list of works that could be reasonably undertaken. The measure of assistance extended to them would depend on the cost involved.

NOT A CURE

"Work, not charity," and "labor, not a dole," would be the guiding influence in the government's fight to alleviate unemployment, Premier Bennett said. The money he would ask Parliament to vote would be spent in accordance with the recommendations of the Employment Service Council of Canada, which met in Ottawa recently. After listing the twelve recommendations, the Prime Minister said the proposal before the House was in the nature of a palliative, not a cure. He made no promise that through it unemployment would be ended, but he did believe it would alleviate the emergent situation.

The fund of $20,000,000, Mr. Bennett said, would be used for such purposes and on such conditions as were approved by the Governor-General-in-Council. This was the practice followed in the case of appropriations for unemployment relief by previous parliaments.

"It is not proposed," said Mr. Bennett, "that the Dominion Government should deal with these problems directly. Conditions of unemployment are primarily provincial and municipal problems."

There were shouts and laughter from the Liberals at this statement.

The Premier said that when local conditions became general and serious they became national problems. The unemployment problem had now become a national problem, he said.

FIGURES OF UNEMPLOYMENT

In estimating the unemployed at present at 117,000, with a prospect of the number increasing to 177,000 during the winter, Premier Bennett gave figures by provinces as follows:

British Columbia—Present unemployed 7,692; estimated unemployed in winter 14,700.

Alberta—Present unemployed 5,156; estimated unemployed in winter 5,650.

Saskatchewan—Present unemployed 5,276; estimated unemployed during winter 8,201.

Manitoba—Present unemployed 6,950; estimated unemployed in winter 9,600.

Ontario—Present unemployed 49,376; estimated unemployed in winter 80,241.

Quebec—Present unemployed 41,000; estimated unemployed in winter 49,290.

New Brunswick—Present unemployed 500; estimated unemployed in winter 2,530.

Nova Scotia—Present unemployed 1,800; estimated unemployed in winter 2,250.

The Premier did not mention Prince Edward Island

In answer to a question, Mr. Bennett stated the figures had been supplied in all cases either by the Provincial Governments or by the provincial unemployment offices operated in connection with the Employment Service of Canada. There were some estimates, he said, compiled by trade unions and other organizations in close touch with the situation which placed the number as high as 200,000. The figures he had given did not include part-time employees.

BALLET DANCERS TO OFFER PROGRAMME

Boris Novikoff, late ballet-master of the Russian Imperial Court, will present his Victoria and Seattle ballet dancers in a programme to be given at the Shrine Auditorium on Wednesday, October 1. The programme will include an Indian dance, Saint-Saens' "Swan," Rachmaninoff's "Resurrection," "Slave Dance" by Primi, and other numbers by Miss Daisy Borrowman; Spanish dance (Rubinstein), Egyptian dance (Luicini), "Glowworm" dance, "Russian Peasant Boy" (Kammen) to be danced by Mss Gertrude Partridge.

The classical ballet, "Dream Shepherd," (music by Greig); "Russian Fair," in one act and including divertissement classical dances, acrobatic, comedy, and character dances; and special numbers by the three-year-old star, Miss Zola, are to be among the features of the evening. The corps de ballet will be composed of Miss Evelyn Nelson Miss Walma Montgomery, Miss Elizabeth Perry, Pauline Viernus, Dorothey Appleby, Patricia Carr Hilton, Nellie Sims, Barbara Hatt, Sheila and Patricia Mayers, Ruth Balcom, Eileen Chistlett, Valeria Elwood, Sheila Allard and others.

Hot Air Furnaces

We have over 600 satisfied users of our Pawcett Furnaces in Victoria. Come in and see our Heating Engineer regarding your problem.

B.C. Hardware & Paint Co. Ltd.
718 Fort Street Phone 84

SCHOOL TRUSTEES THROW OUT WILBY CHARGES ON CADETS

(Continued From Page 1)

Trustee Emery maintained that it was a matter of vital interest to the school board, as "one of the board's employees had charge of corps funds which had been allowed to accumulate."

The discussion was entered into by all members of the board.

At the opening of the meeting Trustee Hebden asked for suspension of the order of business to introduce his resolution to discontinue the cadet system and notify the authorities accordingly. Trustee Moresby seconded to bring the resolution before the meeting.

Trustee Hebden, after outlining the history of the development of the cadet system, declared it appeared the system had become gradually one for physical training, and as a ground for training militia officers had outlived its usefulness.

NOT PREPARED

Trustee Moresby said he was not prepared to take the stand that the cadet system should be abolished. He wished to examine further the letter of Major Wilby. After perusal of it he found the charges on the so-called "abuses" to be very vague and indefinite. He felt it would be unwise for the board to take action until more was learned. While there were matters which might concern the board, the whole thing concerned the military authorities.

"I can't help but think that the resolution introduced by Trustee Hebden is a move to sidetrack the Wilby charges," declared Trustee Emery. "I see nothing vague in the charges. I know for a fact that no accounting of corps funds has been made and that an employee of the board has allowed the funds to accumulate."

FAVOR SYSTEM

Declaring he would vote against the Hebden motion, Trustee Beckwith said he believed a properly conducted cadet corps was to the advantage of the boys. Trustee Ferguson was in accord with this opinion, suggesting the new physical instructor might be asked for his views on changing the training system.

In expressing his intention to vote for the resolution, Trustee McMillan said he had opposed cadet instruction on the election platform and would not change his views. Moreover he was opposed to militarism. He referred to cases which he had heard of cadets painting bayonets red and throwing bombs as part of their training. Discipline and obedience could be taught in a different manner, he thought.

PRAISES TRAINING

Having being trained as a cadet under Major Wilby himself, Trustee Emery said he knew the training was good when conducted on proper lines. He praised the manner in which Major Wilby had handled Central School corps and said he would oppose the motion.

In reply, Trustee Hebden said he also had received benefit from cadet training, but felt that the system was not being carried out as originally planned and therefore could be dispensed with.

Trustee Moresby then referred to the Wilby letter and asked an explanation from Municipal Inspector Deane of certain allegations involving the inspector in connection with the resignation of Major Wilby. Discussion was barred on that point as the Wilby letter was not in debate.

Trustee Moreby then asked the inspector just what irregularities existed in the cadet system, if any, that could be corrected by the inspector or had been corrected by him.

EXAMINED CHARGES

"No direct charges have been brought against any school. Charges of compulsory enrolment and under age enrolment were made at one time and I took steps to remedy this by notifying principals that they should call the attention of their pupils to the fact that enrolment was not compulsory. As an official of the Department of Education I have no responsibility in connection with the cadet corps," Mr. Deane said.

Trustee Ferguson said he understood local militia authorities would welcome reorganization of the cadets along other lines as they did not regard the corps as a recruiting ground for the militia.

The motion then went to a vote and was lost.

Chairman Jay, after the vote, recorded himself in the negative, saying he had seen the values of cadet training and would not favor its abolishment.

When the Wilby letter was brought up for consideration, Trustee Emery made his motion for appointment of a committee to investigate the charges.

"This board, as an administrative and not a judicial body, has no power to deal with them," said Trustee Hebden.

CORPS FUNDS

"The matter of corps funds affects the board," replied Trustee Emery.

Trustee Morseby—The charges are indefinite. I will vote against the motion.

Trustee McMillan—I feel the same way. The municipal inspector is the only one mentioned, and I have confidence in him.

Chairman Jay suggested Major Wilby would be well advised to let the matter drop. The statement in the letter regarding his resignation was in the nature of a blind, he said.

Trustee Ferguson repeated his suggestion that the new physical instructor be asked for ideas for reorganization, and was informed by the municipal inspector that the matter was being dealth with.

Trustee Emery—I still maintain a committee is necessary.

NOT "IMPLORED"

In explanation of his connection with Major Wilby's resignation, Mr. Deane stated Major Wilby had come to him with the resignation, presumably for advice, and he had advised the rewording of it in the interests of Major Wilby himself and the situation generally. He did not see by what flight of imagination Major Wilby could have construed his attitude to be one of "imploring" a change in the wording of the resignation.

Following this he had notified principals in regard to instructing pupils about the optional nature of cadet enrolment.

"I do not think there is a cadet instructor on our staff who would exploit the pupils for his own private gain, and that includes Major Wilby himself," declared the inspector.

After Trustee Beckwith again stated he would like to hear specific charges made, the vote was put and lost by five votes to one.

In moving his motion for the abolition of the cadet system, Trustee Hebden said:

"In addition to what I have already said in my notice of motion I desire to add that in presenting this resolution I do so not in an effort to force public opinion but rather to express it as I understand it. With your permission I should like to include reference to a few historical facts concerning the cadet movement.

"On the word of Col. Ralston the former Minister of National Defence, we learn that there has been provision for cadet training in the public schools of Canada ever since 1862. In 1909 the movement received considerable impetus. Records reveal the fact that there then existed a dearth of competent officers for the militia and this fact caused the Department of National Defence considerable anxiety. Sir Frederick Borden, then Minister, interviewed Lord Strathcona in London on the subject and subsequently received an offer from the aged High Commissioner to donate $250,000 to be invested to yield $10,000 annually for the carrying on of military drill and physical training in the public schools. That Lord Strathcona placed an emphasis on military drill cannot be denied, for in his letter of March 13, 1909, to Sir Frederick, he said, 'While I attach the highest importance to the advantages of physical training and elementary drill for all children of both sexes I am particularly anxious that the special value of military drill, including rifle shooting for boys capable of using rifles should be constantly borne in mind.' The generosity of Lord Strathcona was generally appreciated. Sir Wilfred Laurier, supported by Mr., later Sir R. L. Borden, moved on March 24, 1909, that the thanks of the House of Commons and the people of Canada be tendered to Lord Strathcona for his letter to the Minister of Militia just communicated to the house. Carried.

"It is significant that although Lord Strathcona placed an emphasis on military drill he suggested that the fund established by him should be designated for 'The encouragement of Physical and Military Training in the Public Schools.' The name finally selected was as above but the words, 'The Strathcona Trust for' were tacked on in front. It may be unimportant but one wonders if it was by mere accident that the sequence of the words 'physical and military' were not reversed.

FINANCED BY DEPARTMENT

"Just how wide the powers of the trustees of the Strathcona Trust are I have been unable to determine, but it seems that the Department of Militia undertook to finance the military training or cadet work in the schools while the Trust devoted its attention toward physical training, thus dividing the two phases of the work. Allowing this assumption to be correct—and the fact that Parliament votes $500,000 annually for cadet services, seems to support it—I contend that we can safely discuss the cadet issue, so far as it affects the schools of this city, without involving in any strife with the Strathcona Trust. If I may be permitted to interject an opinion, I believe that it is in this phase of the work so generously supported by Lord Strathcona that will continue to bring honor to his name.

"As a matter of immediate concern, so far as this board is concerned, is the official attitude of this province toward cadet work. Members of this Board will recall that in 1925 when the survey of the schools system was conducted the commissioners were instructed by the Minister and Superintendent of Education to 'hew to the line' in their investigations. Cadet work was not touched upon, although some references to military tendencies were made. This attitude of the commissioners may be accounted for in one of two ways. Either they felt that the subject was too controversial to discuss or else they may have felt it was generally understood in this province that the cadet movement existed in our schools only because it contained within itself some valuable elements from a physical training point of view. Further, may I emphasize the fact that when the Province of British Columbia assigned to its school boards the responsibilities of the inclusion or exclusion of cadet work it did so in section 137 which deals with physical education. The official attitude of the province then can be understood to be this. Cadet work in British Columbia is to be considered as a type of physical training to be taught or excluded at the discretion of the Boards concerned.

"It is not my intention to attack the movement as jingoistic because I realize that the real leaders among our military men hold a very modified conception of cadet work, its place and function in our schools to that commonly held a generation ago. Occasionally abuses such as the appointment of batmen to cadet officers and the forming of exclusive clubs or messes for boys who consider themselves superior to ordinary student government have been discovered, but it is only fair to state that these abuses are not officially condoned by cadet inspectors. In recent years, I am told, the work of the cadets has become increasingly that of physical training, with a noted abatement in the use of rifles and uniforms. It has been said by some officers of unquestioned character and ability that the cadet movement as a practical measure toward building up an army is useless.

MILITARY PAGEANTRY

"Local conditions seem to have borne this observation out, for it will be remembered that the local militia units were able to enlist members only after a great deal of hard and intelligent work, in spite of the fact that cadet work was conducted in nearly all our schools for years. There are boys who look forward to the time when they can participate in military pageantry but it seems that they have ample opportunity to follow this inclination when they finish school and become old enough to be eligible for membership in any of the several fine units operating here.

"Here then is the issue—if the cadet movement has become unpopular, has failed in its primary object of training militia officers, and the military authorities have voluntarily recognized the trend of public opinion away from military drill in the schools and have gradually modified their programme to keep in line with public opinion until they have virtually traversed their domain and have entered upon a sphere of education quite properly held to be the duty and responsibility of this Board to administer. (Physical training without military drill, it is obvious that the necessity for dual control has gone. It should be abolished and along with it the per capita instructional fees, the corps funds and the nasty suggestion that we are using our schools as recruiting grounds.

"I understand that a copy of the suggested work to be undertaken by A. C. Hinton, our newly appointed physical instructor, has been sent to each trustee. During a discussion of this matter I asked Professor Frank Halbus, Principal of the Physical Training Department, College of Education, University of Toronto, for an opinion of the outline and when the matter comes up I shall be free to table it, for the consideration of the Board.

"I feel very strongly on this matter. The cadet movement appears to have outlived its usefulness and the replacing of it by a well balanced physical training course in which all girls and boys will receive some benefit will be a progressive step. The administration should be wholly in the hands of this Board, subject only to regulations of the Department of Education and the voters of this city.

A NEW STANDARD OF PERFECTION

in flavour—in coolness—in real downright enjoyment that one has every right to expect in a cigarette.

Try Dixie—Canada's pleasure smoke and experience the utmost in smoking pleasure—rolled right so they smoke right—Virginias at their best.

20 for 25c.
12 " 15c.
and in tins of 50

DIXIE

THE BETTER CIGARETTE

SAVE THE VALUABLE POKER HANDS

Saskatoon Finds B.C. Peaches Best; Fruit Imports Heavy

Saskatoon, Sept. 11.—After a few cold days the weather has now turned warm again. Harvesting operations have been progressing rapidly and a large share of the crop is already threshed. A rather severe frost was experienced over most of this district last week-end, but it did not do much damage otherwise than perhaps cut down the yield of some late maturing potatoes.

The market has got over the flurry caused by the new fruit tariff regulations, and prices are practically at the same level as before. The booking of a large number of Washington cars show that the trade has not been greatly disrupted. Car arrivals for the past week were quite large, and a good movement of fruit is being experienced. Apples are moving in a steady, though not large, volume at steady prices. Pears are in heavy supply. Washington Bartletts still constitute the bulk of the movement.

British Columbia peaches have had the edge on the imported as regards flavor this season, but the trade is handling as much, if not more, of the imported. During the past week two cars of California Lovell peaches arrived here.

Washington Tragedy plums are still selling against the British Columbia on this market, and the Italian prune business seems to be about equally divided, with very little to choose between the two as regards quality, condition or price.

The first car of Ontario plums and grapes arrived this week, and proved to be of very fair quality. The greengage plums, in eleven-quart baskets are selling for $1.35. A car of Manitoba cucumbers also arrived, and is selling for 2 1-2 cents per pound.

GREAT CENTRAL

Great Central, Sept. 11. — Mrs. Charles Young Robson has returned from Vancouver, where she was the guest of her parents, Mr. and Mrs. J. W. deB. Farris at Shaughnessy Heights.

Mr. and Mrs. Ian McKechnie entertained at dinner and bridge on Friday evening in honor of Miss Redding of Victoria, who is visiting her sister and brother-in-law, Mr. and Mrs. H. Murray at Port Alberni. Additional guests included Mr. and Mrs. W. M. Holt, Mr. and Mrs. B. W. Mann, Mr. and Mrs. H. E. Murray.

McKINNON'S PRICE

Week-end Cash Specials

Finest New Zealand Butter, per lb., 36¢; 3 lbs. $1.05
Ogilvie's Minute Oats, 20-lb. sack, very special ..... 98¢
Red Arrow Sodas, 2 pkts. for ..... 35¢
Beekist Honey, 5-lb. pails ..... 69¢

LIFEBUOY SOAP — 3 cakes for ..... 22c; One dozen for 85c

Tea, own blend, per lb., 27¢; 3 lbs. ..... 78¢
Local English Greengages, 5 lbs. ..... 25¢
B.C. Sugar, 20 lbs. $1.10
Local Potatoes, 12 lbs. ..... 25¢

Borden's Milk
Made in B.C.
St. Charles, tall tin ..... 12¢
Eagle Brand ..... 21¢

1607 Douglas Street FREE DELIVERY Phone 1903

Date Set For Inquiry Into Watt Dismissal

September 22 has been set as the date for inquiry into the dismissal of Norman Watt, former government agent at Prince Rupert. The investigation will be conducted by Mr. Justice W. A. Macdonald of the B.C. Supreme Court. The investigation follows charges by T. D. Pattullo, leader of the opposition that Mr. Watt was unfairly treated when Hon. W. C. Shelly, Minister of Finance, dismissed him when on a visit to Prince Rupert.

Ice takes four and one-half years to travel from the Arctic Circle north of Siberia to the East Greenland current.

ANNOUNCEMENTS

H. H. Livsey, chiropractic specialist, 312-3 Pemberton Building ***

The Griffith Company are now doing business in their new office at 617 View Strtet. ***

British Daymark Razor Blades sold on quality and value alone. ***

Doctors Richards and Griffiths have moved from 3 Arcade Building to 205 Kresge Building, corner Fort and Douglas Streets. Phone 3583. ***

Olive Heale, L.A.B., violin and piano studio, 617 Fort Street. Phone 7320R.**

E. Hallsor, chiropractor, electrotherapist, 314 Central Building. Phones 1115, night 401. ***

Miss Gladys E. Hewlings, L.A.B., has reopened her pianoforte studio, 2818 Wark Street. Phone 783. ***

Miss Merle North, L.A.B., announces the reopening of her studio for singing, piano and theory. Phone 6098. ***

Consult Mme. Mobius, expert reader, international reputation. Special readings $1, Balmoral Hotel, suite 67. ***

The New 1931 Rogers Radio

Ranges in Price From Only $218

Complete With FULLY GUARANTEED TUBES
Including Rogers Perfected Screen-grid Tubes
Come in and See It!

RADIO-LECTRIC
635 Fort Street Phone 3111

Pantorium DYE WORKS of Canada Limited
Fort and Gaudra
Phone 5666
Men's Three-piece Suits, Dry Cleaned and Pressed, $1.00

TRUSS TORTURE

Eliminated by wearing our support
Thirty Days' Free Trial
Call or Send for Booklet
A. LUNDBERG CO.
838 West Pender, Vancouver

Travel
CANADIAN NATIONAL
TO EVERYWHERE IN CANADA
For Information, call or write

CHAS. F. EARLE, District Passenger Agent
911 Government St., Victoria, B.C. Phone 1248

UTILIZE TIMES WANT ADS.

PROGRESS ON NAVAL TREATY DECLARED SLOW

As Yet Italy and France Only Have Experts at Work

Geneva, Sept. 11.—Naval disarmament negotiations between Italy and France are still in the "expert" stage in the margin of the Geneva Conference. The chiefs of the delegations of the two countries—Foreign Minister Dino Grandi has departed—have not been in contact on this phase of the negotiations, according to well-informed circles.

The French and Italian experts, Rene Massigle and Augusto Rosso, have had some counsel from R. L. Grague, British naval adviser, and their talks are expected to continue for some time.

The fact theat delicate political considerations must be handled concurrently with naval problems has made it appear probable the day for a definite announcement of an agreement is some time off.

In both French and Italian quarters the belief is expressed that an agreement can be reached, but the proviso appears that perhaps only "definite progress" may be reported when the Preparatory Disarmament Commission meets in November.

WEEKLY PAPERS ELECT OFFICERS

Halifax, N.S., Sept. 11.—Election of officers featured the concluding session here yesterday of the eleventh annual convention of the Canadian Weekly Newspapers Association.

Malcolm Macbeth of Milverton, Ont., was chosen president, succeeding Hugh Savage of Duncan, B.C. S. J. Doman, Alameda, Sask., and A. M. Marsh, Amherstburg, Ont., were chosen first and second vice-presidents respectively. E. Roy Sayles, Renfrew, Ont., was re-elected managing director and secretary-treasurer.

R. E. White, Kamloops, and C. A. Barber, Chilliwack, were elected British Columbia directors.

U.S. IMMIGRATION LAWS ARE SOON TO BE TIGHTENED

Washington, Sept. 11.—The State Department announced yesterday that in carrying out President Hoover's wishes for more strict application of the immigration laws to reduce unemployment, conferences would be held at Winnipeg and Vancouver in addition to three consular conferences overseas.

A conference at London, September 22 and 23, will draw the consular officers in England, Ireland and nearby points on the Continent of Europe. Officers from Europe will meet at Stuttgart, Germany, September 26 and 27, and at Warsaw October 1 and 2.

Under the President's plan, immigrants to the United States must show they will not become public charges. At present aliens entering the country with positions previously contracted for are denied entry under the alien contract labor law.

STEPS EXPECTED

Ottawa, Sept. 11.—Announcement from Washington that more stringent measures are in contemplation in regard to migration to the United States was received here without any great degree of surprise. Unemployment in the country to the south has frequently been stated to be considerably worse than in Canada and it was expected steps would be taken to curtail the movement into that country.

TWO MOTORISTS KILLED

Republic, Wash., Sept. 11.—Two men were killed and a third was possibly fatally injured when their automobile, said to have been traveling at terrific speed, plunged through a bridge railing seven miles northeast of here yesterday.

The men, employees of a rodeo concession, were returning from Grand Forks, B.C. The railing of the bridge was torn away for twenty feet and the automobile sailed thirty feet up the hillside and rolled back into the canyon.

ESTABLISHED 1901

Angus Campbell & Co. Ltd.

1008-10 GOVERNMENT STREET

SOLID COMFORT

Solid Comfort is one thing—style another, but isn't it nice when you can get both combined. We have just opened up several huge cases of British-manufactured Woolen Dressing Gowns, Bed Jackets and Wool Kimonos—make your selection now—when unbroken lines present themselves for your inspection. Chilly nights and mornings give ample opportunity for using your purchase now.

Shetland Wool Bed Jackets

BED JACKETS of fine Shetland wool, no sleeves, elbow sleeves, in pretty shades of pink, sky and white; edged with crochet-silk border, **$1.25, $1.50, $1.75, $2.95**

SILK AND WOOL BED JACKETS, short sleeves and long sleeves, in dainty shades of white and sky, white and pink, white and helio, pink and white, blue and white, at, each, **$3.50, $3.90** and **$4.90**

NIGHTINGALES of lovely fine wool; pink, blue, green, and helio and white, selling for only **$1.95**

Comfy Kimonos

LONG KIMONOS knitted in Shetland wool, in white, pink and sky; moderately priced, at **$4.50**

KIMONOS OF BEACON CLOTH in fancy designs and colors, trimmed with satin and cord; sizes in good range, 34 to 42, at **$6.90** and **$7.50**

KIMONOS OF ENGLISH RIPPLE EIDERDOWN in shades, Saxe, helio, red, rose and green, plain and satin trimmed; all sizes. A nice range of prices, **$4.25, $5.25, $7.50**, up to **$15.75**

PADDED SILK KIMONOS in novelty styles; plain brocade and floral designs, each, at **$15.00, $19.00** and **$25.00**

Holeproof Hose $1.00 Per Pair

In Newest, Smartest Shades for Autumn

Clear, flawless, lustrous, pure silk on rayon, a remarkably smart-appearing stocking produced by plating pure thread silk over rayon. A clever reinforcement at the heel and toe ensure long wear. Holeproof Hose sells because it is an authoritatively-styled line of quality hose, and because it is supported by established prestige. It has no apologies to offer for selling at the dollar price. It is a straight, honest-to-goodness silk-to-the-top hose, and the makers stand as firmly behind it as the Rock of Gibraltar.

HERE'S GOOD NEWS

The Highest Grade Shoe Stock in Western Canada

Shoes of the most renowned makers in North America are now within your reach at HALF PRICE AND LESS. In the past STEWART'S have offered many splendid quality Shoes to their customers, but never before was it possible to offer Shoes valued $7.50 to $25.00 at

SUCH LOW PRICES

THERE ARE ASSEMBLED HERE IN THIS STOCK SHOES MADE BY

La Gaconda	Talbot
Valley (U.S.A.)	Murray
Perth	Leckie
Johnston, Stephen & Shinkle (U.S.A.)	Smardon
Washington	Bell
Hartts	Macfarlane
Classic	Frank Slater
	Strider

STEWART

The Shoe Man

BUYS

The Entire Surplus Stock of the RAE-SON LIMITED SHOE STORE 644 Granville St., Vancouver at

42c On the Dollar

SALE OPENS 10 A.M. FRIDAY

Note—New Large Store 1613 Douglas Street

Why Quote Prices

We've too many lines, and too great a variety to tell one thousandth part of the wonderful surprises here for you; BUT just to whet your appetite—

Men's Dress Shoes

Some of the finest quality Shoes shown in this lot, made by "Murray" and "Strider." Recognized at once as $9.00 Shoes. Get here early Friday **$3.80**

"Talbot" Oxfords for Men

The well known $7.50 to $9.00 Shoes—broken sizes though. Sizes 6, 6½, 9, 9½, 10 and 10½ here. If this is your size come along and save Five Dollars **$2.90**

Men's Outing Shoes at One-third Regular Price

Values up to $3.00 a pair, broken sizes. Take your choice at **90c**

Ladies' D'Orsay Stylish Shoes

Made in St. Louis, U.S.A. and sold at $8.50 and $10.00 a pair. A grand lot of these in practically all sizes. There will be a rush on these at **$2.90**

Ladies' $10.00 Valley (U.S.A.) Pumps and Strap Styles

The most wonderful fitting Shoe in North America. Just to open up we are slashing these to **$3.80**

Better Work Shoes

Made by "Williams," "Wearflex" and "Myers"—good honest long-wearing Boots worth double. All sizes, Friday and Saturday **$2.90**

STEWART *The Shoe Man* New Store (Near Hudson Bay) 1613 DOUGLAS STREET

Vancouver Island News

Duncan

Special to The Times

Duncan, Sept. 10.—The September monthly medal competition took place over the Cowichan Golf Links on Sunday, September 7. Out of a field of twelve players the winner, H. E. Heslip, returned a net score of 65. The following were the first three: H. E. Heslip, 91 (26), 65; P. Chambers, 87 (20), 67; W. B. Harper, 89 (18), 71. Others taking part were: K. P. Duncan, E. W. Carr Hilton, W. B. Powell, A. E. Craig, A. Leeming, H. E. Hedley, J. T. Drybrough, O. Droob and F. Leeming.

The annual meeting of the club will be held in the clubhouse on Thursday, October 9, at 4 p.m. It is hoped that a good attendance of members will be present, as many matters of vital interest will be brought up as well as the president's report.

What may be the concluding match of the Cowichan Cricket Club took place at the cricket and sports ground on Saturday last between teams of club members of over forty and youngsters of under forty. A. E. S. Leggatt captained the old boys and H. A. Rhodes the youngsters. The result was a win for the old "uns" by 10 runs, the scores being 177 to 167. In this case youth was not served.

PORT ALBERNI

Port Alberni, Sept. 11.—In compliment to her sister, Miss Helen Redding of Victoria, Mrs. H. E. Murray entertained at three tables of bridge at her new residence on Strathern Street, when the guests included Mr. and Mrs. Gordon Lamming, Mr. and Mrs. Ian McKechnie, Miss Alberta Hobson, Miss Mary Wood, Miss Christina Sutherland, Messrs. Russell Turner, Eric Dunn, Jack Harris and Antony Watson.

Mrs. Harry Schmelter, who has been visiting here from New York as the guest of her parents, Mr. and Mrs. J. A. McIntyre, was the guest of honor on Thursday, when Mrs. I. Harris entertained at two tables of bridge. The guests included Mrs. J. J. Burke, Mrs. George Shead, Mrs. Suffren, Mrs. I. Davidson, Mrs. Herbert Pattinson, Mrs. Albert Wood, Mrs. J. A. McIntyre and Mrs. J. Garvie of Tacoma. Prizes were secured by Mrs. J. Burke and the guest of honor.

Another hostess entertaining for Mrs. Schmelter was Mrs. Ian Davidson, who entertained at two tables of bridge at her home on Third Avenue. The guests included Mrs. Fred Wilson, Mrs. I. Harris, Mrs. J. J. Burke, Mrs. G. Shead, Mrs. H. Schmelter, Mrs. J. Suffren, Mrs. J. A. McIntyre and Mrs. J. Garvie.

Mr. and Mrs. Harry Welsh have as their house guests Mrs. Welsh's sisters, Miss Armand and Miss Martha Hanson of New York and Mrs. J. Miller of Vancouver. In their honor Mrs. E. B. Coulthard entertained at the tea hour on Friday at her residence at First Avenue.

Miss Helen McDonald is visiting at Vancouver for two weeks and is the guest of her sister, Miss Mamie McDonald, R.N., of the supervising staff of the General Hospital.

Mrs. J. L. Dunn returned on Sunday after spending the last six weeks at Victoria and Vancouver. At the latter city she was the guest of Mr. and Mrs. L. P. Gregory and Mr. and Mrs. G. Biddle, English Bay.

Mrs. J. M. J. Mowatt entertained informally at the tea hour on Thursday.

Mr. and Mrs. Charles A. McNaughton have as their house guest their daughter, Mrs. Sydney White of Moss Street, Victoria.

Dr. A. R. Wilson has returned from Victoria where he went to attend the medical convention.

After spending a holiday here as the guests of their son-in-law and daughter, Mr. and Mrs. S. Davie, Mr. and Mrs. C. H. Burr have returned to their home at Glasgow Avenue, Victoria.

Mrs. J. Garvie, who has been the guest of Mr. and Mrs. J. A. McIntyre, left for her home at Tacoma on Saturday.

New appointments on the staff of the Central public school include Miss Eva Bailey of Vancouver, Miss Marjorie Brown of Cumberland, Miss Elva McLean of Victoria and Anthony Watson of Port Alberni.

Mrs. Edward Holmes, with her sons, Philip and Ted, have returned to their home here after spending the last two months at Qualicum Beach.

Mrs. J. A. McMillan and family and Mrs. Fred G. Weaver and family have returned to the city after visiting at Qualicum Beach.

Miss Alberta (Girlie) Johnstone, daughter of Major and Mrs. J. C. Johnstone, has accepted a position on the staff of Coombs public school and has left to take up residence there.

Miss Violet Guy of Victoria, who spent the last year in the city on the staff of the Central public school, has accepted a position on the Nanaimo School staff.

Miss M. Probert has returner from Vancouver, where she spent part of the summer vacation, the guest of Dr. and Mrs. F. A. Barrs at Point Grey.

Ian Motion has returned from a short visit at Vancouver.

Port Alberni, Sept. 10.—Mr. and Mrs. Ross Pendleton have returned to their home at Marpole Hill after spending the last three weeks on a motor tour of the Yellowstone National Park and adjoining country.

Mrs. K. Glaspie and her son Elmer spent the week-end at Vancouver, where they were guests at the Vancouver Hotel.

D. R. Kelly, manager of the Royal Bank of Canada, has returned from a vacation spent at Quesnel, Cariboo. He was accompanied by Mrs. Kelly and his son Donald. While there they were guests of Mrs. C. A. Ewing.

Mr. and Mrs. John Turner of Uplands, Victoria, arrived in the city on Tuesday by motor on a visit to their sons, Russell and Dawson Turner.

Mr. and Mrs. Gordon McL. Campbell and small daughter Diane left for Victoria on Tuesday on a short visit.

Miss Reta Taylor of Ladner arrived in the city on Tuesday to spend a holiday here, the guest of her brother and sister-in-law, Mr. and Mrs. A. H. Taylor, at Fifth Avenue.

Rev. Father Bradley left at the beginning of the week for Rome, where he will enter a monastery. Rev. Father Smith of Victoria will assume his duties at the Roman Catholic Church here.

Mrs. D. Allen Robertson of Anderson Avenue left last week to take up residence at Ocean Falls.

Principal E. Dunn and Principal H. Murray motored to Nanaimo at the week-end to attend a meeting of the Island Teachers' Association, which was held for the purpose of arranging tentative details and programme for the annual convention to take place here in October.

CANADA EXPORTS CATTLE

Brantford, Ont., Sept. 11.—The Holstein Friesian Association of Canada has received an order for fifty cows and heifers to be shipped to China about December 1. They will be bought in Alberta and British Columbia. The association reports that since the new year, 2,107 head of pure bred Holsteins have been exported from Canada to the United States.

FURNITURE BARGAINS

If you are looking for Bargains in Home Furnishings be sure to see our stock. Low prices and dependable quality assure you of good value. We clean Carpets for 10 cents per square yard. Phone 718.

SMITH & CHAMPION "THE BETTER VALUE STORE" LIMITED.
1420 DOUGLAS ST.
Near City Hall Phone 718

"BUILD B.C. PAYROLLS"

A Booklet On Infant Feeding

We'll send you a booklet on infant feeding though it is not to be taken as a substitute for your doctor if the child needs treatment. Pacific Milk as a food for babies is a very fascinating subject. It purifies little bodies and builds tissue. It has restored babies who had let go their grip. Scores of mothers in their letters tell us the good it has done.

Pacific Milk
Factory at
ABBOTSFORD, B.C.

Victoria Daily Times

THURSDAY, SEPTEMBER 11, 1930

Published Every Afternoon Except Sunday By
THE TIMES PRINTING AND PUBLISHING COMPANY LIMITED
Offices Corner Broad and Fort Streets

Business Office (Advertising)	Phone 1090
Circulation	Phone 3345
Editorial Office	Phone 45

SUBSCRIPTION RATES

City delivery	$1 per month
To France, Belgium, etc	$1 per month
By mail (exclusive of city)—Canada, Great Britain and United States	$6 per annum

THE McLEAN CASE

THE RELEASE OF THE CONFIDENCE man who victimized a California man out of $10,000 in this city on condition that he restore $7,500 of the amount to his victim is a serious reflection upon the administration of justice in Victoria, and it is surprising that the Attorney-General's department should have countenanced it.

Magistrate Jay properly expressed his strong disapproval of the proceeding, which made his court by implication an agency for the encouragement of offences of this kind rather than the deterrent for the protection of the public it should be. Whether the informant was ready to withdraw the case on the receipt of $7,500 of the money stolen from him or not is a matter of minor consideration against the larger issue of the enforcement of the law, which is devised in the public interest, not the sole interest of either the prisoner or his victim.

If the culprit voluntarily offered to make restitution, no doubt the magistrate would have taken his attitude into consideration in imposing punishment, if he were found guilty, but the case should have been proceeded with just the same. If restitution was possible only as the result of a bargain for the withdrawal of the charge, there was an even stronger reason for proceeding with the case.

The transaction, of course, is the worst possible advertisement for our administration of justice and a precedent which may gravely endanger the public interest. If confidence sharks get the impression that they can victimize people in this city and, if caught, escape punishment by restoring a part of the money they steal, Victoria soon will be over-run with them. And we may be sure that the glib individual who has just purchased his freedom by this means will tell his story with much gusto to an interested underworld. This city has an excellent police force, but it is unfair to expect it adequately to protect the public against criminals of this kind in the face of the invitation to them which was implied in the release of McLean yesterday.

ARGENTINA IN A TURMOIL

CONSTITUTIONAL GOVERNMENT IN the Argentine Republic was believed by most outsiders to have reached a stage where presidents could be changed without armed revolution. Recent events there, however, show that the hair-trigger methods so popular in other parts of Latin-America still prevail there. Buenos Aires, the third American city in population, has furnished the setting for a first-class revolution, with its famous boulevards and magnificent buildings within the range of revolutionary bullets. Not a few citizens have been killed and hundreds are undergoing hospital treatment.

It is not quite clear from this distance what is behind the insurrection that has resulted in the overthrow of the government headed by Dr. Hipolito Irigoyen. It is possible that outside influences have been at work, but it is not unlikely that in some measure the revolt may be accounted for by the existing economic condition throughout the world. Argentine wheat and meat prices have reached a low ebb in the last twelve months and many of the United States packing concerns have reduced their staffs very considerably, not a few of them finding it necessary to transfer their American assistants back home.

While it may be true of most South American countries that political power is mainly a matter of armed conflict between selfish rival juntas often prompted by foreign capital, the Argentine Republic was believed to have reached a higher plane. Admittedly, between 1816 and 1852 the country went through a period of anarchy, but ever since the constitution came into being in May of the following year, the republic has experienced nothing more than incipient forms of disturbance, the modifications of the constitution in 1860, 1866 and 1898 having been accompanied by nothing of a serious nature.

Buenos Aires, with a population of nearly 2,500,000, and regarded as one of the most beautiful and romantic cities in the world, must present an extraordinary spectacle under martial law, with fighting in the streets and government changed by bullets instead of ballots. Whether it will be satisfied with this revolution or, like Mexico after Diaz, stage a series of them, only time can tell. Meanwhile, however, the situation is an interesting one in view of the position which Argentina has occupied among the growing nations of the world, and particularly in view of the large investments of British, United States and German capital there.

POLITICS AT THE FAIR

"Confidence that the election of the Conservative party to power at Ottawa would result beneficially for the farmers of British Columbia was expressed by Hon. R. H. Pooley, Attorney-General for British Columbia, in officially opening the Metchosin District Fair at Luxton yesterday afternoon." — The Colonist's report of Mr. Pooley's remarks.

IT WAS ALL RIGHT FOR MR. DICKIE TO go into Esquimalt last year and tell the faithful at a Conservative picnic there that when his party got into power at Ottawa "it might be necessary to jettison otherwise valuable cargo" to make room for those who had borne the "burden and heat of the day" while in opposition. That was a political gathering. But for Mr. Pooley, apparently considering himself and the government of which he is a member strong in his own bailiwick, to go to Luxton and make a political speech at an agricultural fair is not only bad taste, but a course not expected of a minister of the crown.

Mr. Pooley may think what he likes about what the change of government at Ottawa will produce; but he should realize that many of the good folk of the Metchosin district, not a few of them exhibitors at the exhibition he opened yesterday, do not agree with him at all. Nor, we presume, did any who attended the fair, whether Liberal or Conservative, go to the opening ceremonies for the purpose of hearing political remarks from the Attorney-General.

A MESSAGE OF GOOD CHEER

THE CANADIAN PEOPLE HAD SO much gloom served up to them by some of our politicians during the recent election campaign that after reading Mr. E. W. Beatty's prediction of better times ahead they probably will feel in a much more comfortable frame of mind. The Canadian Pacific Railway Company's president, of course, has no occasion either to paint the lily or put on indigo spectacles for political effect. He presides over the largest private enterprise in Canada and the very nature of its business demands that he stick to facts as he sees them at all times. He has had to admit in the last few months that his company was not doing as much business as it was doing in the corresponding period a year previous; but he did not exaggerate this condition and try to make the people of Canada believe this country alone was experiencing a depression. He knew, as everybody else knew, that it was part of a world condition—and we shall probably feel the effects of it for a few more months.

It was Mr. Beatty who in 1925 and 1926 took many flings at that element in this country which seemed obsessed with the idea that it was going to the bow-wows, that unless it were subjected to treatment with a certain formula which they alone could prescribe, nothing on earth would save Canada from economic disaster. These professional pessimists were past praying for. Not all of Mr. Beatty's encouraging statements of that time, statements which enabled him "to gauge the present and estimate the future," had the least effect upon them. Nothing the bankers or the commercial leaders of the Dominion could say—and they all agreed with Mr. Beatty that business was continuing on the up grade, events proving the soundness of these statements—would change their views. Perhaps, however, they have learned their lesson and in future will take more stock in what men such as the president of the Canadian Pacific Railway Company say about business conditions and prospects.

WHAT OTHER PAPERS SAY

UNEXPECTED PERHAPS
The Regina Leader-Post

The odd feature about the repercussion from New Zealand over Canada's tariff attitude toward that country is that it is a Canadian manufacturing industry—the motor trade—that has been hit. Now the bulk of manufacturers are supposed to be traditional high tariff men but in this case a move toward a tariff increase by Canada has had the effect of jolting a substantial manufacturing industry in Canada. This may be an eye-opener to some people.

That all Conservatives, even manufacturers, do not approve of the high tariff demands of the controlling section of the Conservative party, is evidenced by a letter from a Montreal Conservative, J. T. McCall, who is in the iron and steel business and who has written to the Montreal Gazette: "I sincerely hope that the Conservative Government will not follow the advice of certain extreme protectionists and raise the tariff without careful investigation The result would simply be that prices would be raised on all these commodities without increasing the volume of business."

Still, if the argument used during the election that the way to create employment in Canada is to give Canadian industry protection against allcomers is true, why should the tariff not be raised as promised by Mr. Bennett in order that the country may be made more prosperous?

THWARTING THE DRY LAW
The New York Times

The Fifteenth Amendment runs against States. The States against which it was directed have found means lawfully to make it null and void. The Eighteenth Amendment runs against individuals. The State has no way of getting around it legally. Therefore the individual finds his own remedy.

VAGARIES OF LANGUAGE
The New York Herald-Tribune

Some of the French who worship their language as though it were a dead god have been protesting because the French Academy has accepted the alien word interviewer: "to interview," foreign spelling and all. But to a mere foreigner it seems like one of the minor infamies of the barbarian invasion of the French language, and the fact that it has been accepted by the academy can never, to an Anglo-Saxon, have the sacred meaning attached to the rite by a Gaul. To us it is the mob which makes language. What the mob accepts to-day the erudite may be counted upon to pick up to-morrow and dignify in the dictionaries.

A THOUGHT

He only is my rock and my salvation; he is my defence.—Psalm lxii 2.

Confidence imparts a wonderful inspiration to its possessor.—Milton.

Twenty-five Years Ago To-day

The Victoria Daily Times, September 11, 1905

J. P. Babcock, fisheries commissioner for British Columbia, has returned to the city after a study of the salmon run in the Fraser this season. His return at the present time is for the purpose of attending the preliminary meeting of the fishery commissioners next week.

* * *

Weather Forecast—Victoria and Vicinity—Light winds, fair and moderately warm during the day.

* * *

An unusually heavy fog hung over the entrance to the harbor on saturday night. Amidst the blowing of whistles of the steamers in the vicinity the Iroquois, on her way in, came too close to shore off the Dallas Road, and was held fast until yesterday afternoon.

* * *

A party of twenty-three left here on the steamer Princess Victoria Sunday evening for Portland, Oregon, to attend the convention of the Pacific Coast Association of Fire Chiefs.

* * *

Once more the Victoria lacrosse team suffered defeat on Saturday afternoon when they crossed sticks with the stalwart New Westminster athletes. The score was 14 goals to 1.

* * *

Rev. T. Albert Moore, traveling secretary of the Lord's Day Alliance, who is now in the city, spoke in the First Presbyterian Church yesterday morning.

Loose Ends

'Something tragic happens out our way—when Mr. Whiffleton goes in for diet—and gives away is brown suit too soon.

By H. B. W.

ANOTHER OF those neighborhood tragedies which make life so uncertain and so interesting out our way has just occurred, and if you are in a melancholy humor, I think, perhaps, it will cheer you up to hear of this kindred misery. Well then, to understand the full significance of the matter you must know that Mr. Whiffleton, who lives out our way, is a large man; in a physical sense, I mean, for in truth I could not say so much for his intellect. Indeed, he has been growing larger every year until last fall he found that he could not wear any of his clothes.

* * *

IN VAIN Mrs. Whiffleton inserted discreet and cunning strips of various colors into the back of Mr. Whiffleton's vests, surreptitiously moved the buttons over on his coats, and slipped more or less conspicuous v-shaped fragments into the back of his trousers. After a while even the resources of Mrs. Whiffleton were at an end and still Mr. Whiffleton continued to expand. By this spring Mr. Whiffleton finally faced the cold fact that he would have to get an entirely new wardrobe, and as he had not bought any new clothes for a full ten years to my knowledge, the prospect was alarming.

* * *

FOR WEEKS Mr. Whiffleton pondered and vexed his soul and by the time he finally made up his mind to buy some new clothes it was almost too late. That is to say, he had expanded so much that he could scarcely make himself decent for the journey into town to the clothing store. What transpired in the clothing store we do not know, but it must have been impressive, for it lasted two hours Then Mr. Whiffleton emerged in a grey tweed suit, with checks so large that even the ample south view of Mr. Whiffleton was not quite sufficient to display two full checks, and this despite the fact that the suit had been purposely chosen three sizes too big against the potential expansion of the next ten years.

* * *

UNDER MR. WHIFFLETON'S arm was a paper bundle in which he carried that brown Harris tweed suit beyond which he had expanded, and which still bore the mute evidence of Mrs. Whiffleton's splendid needlework. For some days Mr. Whiffleton pondered what he would do with his discarded brown Harris tweed, for he had loved that suit for ten years and could not bear to part with it. Finally, in a great burst of neighborliness he gave it to George Pudbury (whom it fitted after Mrs. Pudbury had taken out the v-shaped insertions as carefully as Mrs. Whiffleton had put them in) instead of paying Mr. Pudbury in cash for ploughing his two acres of potato land.

* * *

IT WAS just after Mr. Pudbury had appeared in public, resplendant in Mr. Whiffleton's brown Harris tweed, that Mr. Whiffleton, not feeling so well, went to see his doctor, and the tragic tale, which I have been trying to unfold, began to unfold itself. Well the doctor informed Mr. Whiffleton that if he continued to expand he would shortly find himself and his new grey checked suit under the rich soil of Saanich from which he has wrung a living these many years. This startled Mr. Whiffleton into a perfect orgy of self-torture. He gave up eating a heavy supper before retiring at night. He gave up the habit of eating two dinners every day. He gave up drinking a quart or two of his own home-made beer every afternoon. He gave up potatoes for breakfast and almost abandoned white bread altogether. He gave up so much, indeed, and began to look so miserable that we all thought he would have been wiser to go on the old way and get it all over with as quickly as possible. We did not know that a fate even worse than this was in store for poor Mr. Whiffleton.

* * *

THE EFFECT of diet on Mr. Whiffleton was truly miraculous. His jowls gave way to big wrinkles at the side of his face, and the great rolls at the back of his skull shrank into a loose epidermis which made you feel you could pick him up by the neck as you would a puppy. And the tremendous expanse of Mr. Whiffleton's middle, which once almost filled the grey checked suit three sizes too big, began to subside by inches at a time.

* * *

SOON MR. WHIPPLETON'S doctor pronounced him sound in health once more and likely to live to ripe old age. This, you would have thought, should have restored Mr. Whiffleton to his old happiness but, alas, it only complicated his problem. For by the first of August he had shrunk so much that his grey checked suit, once three sizes too big, is now at least six, and it hangs about Mr. Whiffleton, flapping in the wind, as around a scarecrow. And while Mrs. Whiffleton could insert v-shaped pieces into the old Harris tweed, her skull was not equal to taking v-shaped pieces out of the grey check. True, she made a gallant attempt, and actually removed considerable areas of cloth, but the effect was hardly satisfactory, since it was not symmetrical and caused the coat to hang down at one side and up at the other, and made the buttons of the vest occur just over Mr. Whiffleton's heart, instead of down the middle.

* * *

BUT THE supreme irony of the whole business was not in the disaster of the grey check. The supreme tragedy of this unhappy man was that he had given away the Harris tweed which, by this time, would have fitted him perfectly. And to add insult to injury, Mr. Pudbury invariably appears in the brown Harris tweed at the whist drive down at the community hall every Friday night, where Mr. Whiffleton is a faithful player. Life, we feel out our way, holds few more exquisite sights than that of Mr. Whiffleton, in his lop-sided grey check, with one side lower than the other and the single row of buttons down his heart, watching Mr. Pudbury (smartly clad in the brown Harris tweed) with the hungry and resentful look of a man betrayed. We are even beginning to fear that poor Mr. Whiffleton, in desperation, may sacrifice himself utterly, go back to his old diet and expand himself once more into the grey check.

Mr. B. T. U.
(Heat Units)
can be found by the million in
KIRK'S WELLINGTON COAL
"Does Last Longer"
KIRK COAL CO.
1224 Broad St. Phone 139

PRINTING
Office Stationery—Rubber Stamps
Sweeney-McConnell Ltd.
Phone 190 1012 Langley Street

The Weather

Daily Bulletin Furnished by the Victoria Meteorological Department

Fair

For 36 hours ending 5 p.m., Friday:
Victoria and vicinity—Light to moderate winds, generally fair, not much change in temperature.

Victoria, Sept. 11.—5 a.m.—The barometer remains high on the coast and fair weather is general on the Pacific Slope. Rain is falling in Alberta and parts of Saskatchewan.

Reports

Victoria—Barometer, 29.98; temperature, maximum yesterday, 64; minimum, 54; wind, 4 miles W.; weather, fair.

Vancouver—Barometer, 29.96; temperature, maximum yesterday, 72; minimum, 56; wind, calm; weather, fair.

Prince Rupert—Barometer, 30.06; temperature, maximum yesterday, 66; minimum, 48; wind, calm; weather, cloudy.

Estevan Point—Barometer, 30.00; temperature, maximum yesterday, 64; minimum, 48; wind, 4 miles N.W.; weather, foggy.

Tatoosh—Barometer, 30.00; temperature, maximum yesterday, 54; minimum, 54; wind, 4 miles S.W.; weather, cloudy.

Portland, Ore.—Barometer, 30.02; temperature, maximum yesterday, 60; minimum, 58; wind, 4 miles S.W.; rain, .84; weather, cloudy.

Seattle—Barometer, 29.98; temperature, maximum yesterday, 62; minimum, 54; wind, 4 miles N.E.; rain, .01; weather, cloudy.

San Francisco—Barometer, 30.00; temperature, maximum yesterday, 70; minimum, 60; wind, 4 miles E.; weather, fair.

Temperature

	Max.	Min.
Victoria	64	54
Nanaimo	69	55
Vancouver	72	56
New Westminster	77	55
Kamloops	80	54
Prince George	72	34
Penticton	80	47
Grand Forks	74	47
Nelson	64	48
Swift Current	66	54
Calgary	64	50
Edmonton	62	50
Qu'Appelle	70	50
Regina	72	57
Winnipeg	84	53
Moose Jaw	69	53
Toronto	70	..
Ottawa	70	..
Montreal	60	..
St. John	64	..
Halifax	70	..
Dawson	54	45

NEW HOME HAS SPLENDID VIEW

Residence on Lansdowne Rd. for Duncan D. McTavish Nears Completion

Commanding one of the finest views in the city and situated in a half acre of ground surrounded by partiarchal oaks, a magnificent new home is now nearing completion on the corner of Foul Bay and Lansdowne Roads for Duncan D. McTavish, well-known customs broker and bulb expert of Victoria.

Of unique and individual design the new house has attracted widespread attraction from many people while it has been building. Several picturesque gables and quaint leaded casement windows make the exterior of the house most attractive. It is finished in cream stucco and deep green lath-work with a red roof so shingled to give it a tiled effect. A tiny balcony opening from one of the upstairs bedrooms lends a further note of distinctiveness to the house. The front entrance has double storm doors, while the inside door has a design that is something new and entirely different in the way of front door design. The outer doors are done in green to match the woodwork on the exterior.

There are seven rooms and a spacious hall in the new home, the interior of which was largely designed by Mrs McTavish, and was built under her personal supervision. F. Wood was the architect and also the builder, and he and one other carpenter have built the house up in four months. From the front windows at night can be seen four lighthouses twinkling their warnings to passing mariners, while on clear days a majestic view of the snow-capped Olympics is obtainable. Immediately below the house are meadow lands, and to the northeast the Uplands golf course.

Ask About These New Low Prices!
Dental PLATES
Made with the utmost care and fitted with comfort-giving precision . . . yet our prices have been brought down to a level in keeping with these thrifty times.
Dr. COULTAS
1309 DOUGLAS ST.
(Second Floor)

DAHLIA SHOW WILL BE HELD

Annual Display at Shrine Auditorium To-morrow and Saturday

The annual dahlia show of the Victoria Dahlia Society will be held tomorrow and Saturday in the Shrine Auditorium. As a guide to amateur growers, uncertain of the various species, the following suggestions are given:

Class 1, cactus—Long, fluted petals; narrow, curved and twisted right up to the point.

Class 2, decorative—Flowers full in centre, flat, broad petals, rounded tips, turned down or back.

Class 3; hybrid cactus—Shorter and broader petals, also twisted and curved.

Class 4, show flowers—Ball shaped; petals are generally more or less quilled; many of this type of variegated.

Class 5, pompoms—Miniatures of the show type.

Class 6, peony—Semi-double, with open centre petals, curved and twisted towards the centre.

Class 7, single—With not more than twelve rows of petals in a circle.

Class 8, collarette—Dainty, open-centred small blooms, with distinct colors on outside petals from those in the centre.

HER GRATITUDE "IS UNBOUNDED"

Vancouver Woman Says She "Could Write a Book About New Treatment"

"I could write a book about the wonderful results I've gotten from Sargon," recently stated Mrs. E. H. Johnson, 343 51st Ave., E., Vancouver, who is a prominent member of the South Hill Baptist Church. "As I told

MRS. E. H. JOHNSON

the children the other day—dear girls, five of them—they have a new mother now and it certainly is a blessing to be back in good health again."

"Busily engaged in raising a large family and always a hard worker, I've gone down hill fast for the past four years. Other women know what it means to get that terrible buzzing in the ears, the sudden pressure of the blood rushing to the head, and weakening pains all through the back. I'd suffered since girlhood with chronic constipation sometimes going as much as five days with no bowel movement, and my liver became so disordered, my complexion was as yellow as parchment. I felt so utterly miserable I didn't even want my dear children around and could hardly speak a civil word to anyone.

"How can I praise Sargon enough? It has been like pure gold to me. People who see me now, on the go cheerfully at my work, wonder what has given me such great strength again and I just feel so brimful of energy, my husband has to keep after me not to overdo. My eyes sparkle, where they were dull before; my complexion is clear and vivid again, and I look and feel like a new person.

"I also used the Sargon Soft Mass Pills and they have helped more in getting me regulated than any laxative I ever took in my life. Their gentle, natural action was a pleasant surprise and for the first time in years, I'm no longer troubled with constipation. My husband is now taking this wonderful treatment and nothing can express the gratitude I feel for what it has meant to us both."

The Sargon man is at the Owl Drug Store, corner of Fort and Douglas Streets, where he is meeting the public and explaining the merits of this celebrated new scientific product.

Sargon may be obtained in Victoria and Vancouver from all Owl Drug Stores; in New Westminster from the Bews Drug Company; in Esquimalt from Fulmer's Drug Store; in Oak Bay from Charles Hudson. (Advt.)

GYPROC
Fire-proof Wall Board—Heat, cold and sound resisting. Can be kalsomined, painted or papered at once. Neverot Hand-stained Shingles. Laminex Guaranteed Doors. Peerless Fixtures.
The Moore-Whittington Lumber Company Limited
Saw Mill, Phone 298 Factory, 2897

Or Maybe Fourteen

Angry Father: Aren't you ashamed of yourself? You've been learning for three years and you can only count up to ten. What will you do in life if you go on like that?

Small Son: Be a referee at boxing matches.

DAVID SPENCER LIMITED

Meats-Provisions-Delicatessen

FRIDAY VALUS—CASH AND CARRY

SPENCER'S DEPENDABLE BULK BUTTER

Cut fresh from producer's solids as sold. Not packaged before being sold.

Fresh Creamery Butter, per lb., 33¢; 3 for	97¢
Pride Creamery Butter, per lb., 34¢; 3 for	$1.00
Finest (N.Z.) Butter, per lb., 37¢; 3 for	$1.09
Pure Lard, 2 lbs., for	32¢
Smoked Picnic Hams, per lb	24¢
Smoked Cottage Roll, per lb	33¢
Sliced Pea-mealed Back Bacon, per lb	50¢
Sliced Boneless Ham, per lb	45¢
Sliced Ayrshire Back Bacon, per lb	45¢
Fresh Eggs, Peewees, 3 dozen	69¢
Finest Mild Cheese, per lb	25¢
Finest Matured Cheese, per lb	35¢
Sweet Sliced Dill Pickles, per pint	30¢
Sliced Jellied Corned Beef, per lb	29¢
Sliced Jellied Veal, per lb	55¢
Sliced Veal Loaf, per lb	32¢
Sliced Baked Ham, per lb	65¢
Spencer's Potato Salad, per lb	20¢

MEATS—AS CUT IN CASE

Prime Steer Beef

Blade-bone Roasts, per lb	13¢
Cross-rib Roasts, per lb.	15¢
Sirloin Tip Roasts, per lb	22¢
Rolled Prime Ribs, per lb	23¢
Mince Steak, per lb	15¢
Oxford Sausage, per lb.	12¢
Lean Boneless Stew Beef, 2 lbs. for	27¢
Round Steak, per lb	22¢-19¢
Shoulders (N.Z.) Lamb, half or whole, per lb	17¢
Legs (N.Z.) Lamb, whole, 5-7 lbs., per lb	27¢
Legs (N.Z.) Lamb, butt half, per lb	27¢
Rib Chops (N.Z.) Lamb, per lb	25¢
Breast of (N.Z.) Lamb, per lb	13¢
Shoulders Pork, 5-7 lbs., foot off; per lb	20¢
Butts Pork, very meaty, 2-5 lbs.; per lb	25¢
Loins Pork, rind off, 2-4 lbs.; per lb	32¢
Legs Pork, 4-6 lbs., foot off; per lb	30¢
Pork Steaks, per lb	25¢

REGULAR COUNTER DELIVERED

1,000 lbs. Choice Local Lamb

Shoulders, half or whole, per lb	19¢
Legs, half or whole, per lb	29¢
Lamb Steaks, per lb	28¢

Rump Roasts Beef, per lb	28¢
Sirloin Tip Roasts Beef, per lb	30¢
Prime Ribs Beef, cut short, per lb	30¢
Round Steak and Flank Steak, per lb	25¢
Sirloin Steak, per lb	37¢
Centre-cut Loin Pork, per lb	36¢
Fillet Roasts Milk-fed Veal, per lb	38¢
Loin Veal Steaks, per lb	40¢
Milk-fed Roasting Chicken, 3 lbs., per lb	35¢
Milk-fed Broilers, 1½-2 lbs., per lb	33¢
Choice Boiling Fowl, 3-5 lbs., per lb	24¢

Week-end Values—Groceteria Cash and Carry

Kellogg's Cornflakes, 2 pkts. for	19¢
Lux Toilet Soap, 4 tablets for	25¢

3 Bars Lifebuoy Soap	All for 50c
1 carton Sunlight	
1 pkt. Lux Flakes	

Heinz Tomato Ketchup, 2 bottles for	45¢
Cadbury's Bourneville Cocoa, ½s, per tin	40¢
Royal City Blueberries, 2s, per tin	20¢
Spencers' Bread Flour, 7s, per sack	28¢
Robin Hood Oats, 6s, per sack	33¢
Aylmer Orange Marmalade, 40-oz. glass	32¢
Morton's Shaker Salt, per carton	10¢
Tanglefoot Fly Spray, 16-oz., per tin	40¢
Tanglefoot Fly Spray, 8-oz., per tin	23¢
Infants' Delight Soap, 5 tablets for	27¢
Red River Cereal, per pkt	23¢
P. & B. Sandwich Pate, 2 tins for	25¢
Glycerine Pumice Hand Soap, 3 tablets for	20¢
Spencer's Sliced Peaches, 2s, per tin, 21¢; 3 for	60¢
Orchard City Peas, 2s, sieve 5, 2 tins for	19¢
Tiger Cohoe Salmon, ½s, per tin	15¢
Ormond's Cream Crackers, with coupons, per pkt	18¢
"Dollar" Sodas, per box	49¢
Norwegian Sardines in olive oil, per tin	10¢
White Meat Tuna Fish ½s, per tin	25¢
Canada Corn Starch, 2 pkts. for	19¢
Acme Laundry Starch, 2 pkts. for	19¢
Vita-Weat, the new health biscuit, per pkt	29¢
Fraser Valley Loganberry Jam, 3½s, per tin	45¢
Libby's Corned Beef, 1s, per tin	21¢
Libby's Corned Beef, 2s, per tin	41¢

Bakery Specials for Friday and Saturday

Doughnuts, per dozen	20¢
Mocha Balls, per dozen	25¢
Sultana Cakes, each	25¢
Madeira Cakes, each	25¢
Pineapple Layer Cakes	35c Each
Lemon Layer Cakes	
Chocolate Layer Cakes	

Metchosin Farmers Held Successful Fair At Luxton

Institute Is Congratulated by Hon. R. H. Pooley on Excellence of Exhibits

Complete Results of Awards in Various Sections Are Announced

Special to The Times

One of the most successful fairs in the history of the Metchosin Farmers' Institute was held at Luxton Hall yesterday afternoon and evening. Of unusual excellence were the exhibits in the garden produce, and an entry list of an exceptionally large number of registered and grade sheep. A new innovation this year was the sale of sheep, arranged by the Metchosin Sheep Breeders' Association, T. McPherson acting as auctioneer.

Quite a number of rams and breeding ewes were disposed of at good prices.

In the absence of Premier Tolmie, Hon. R. H. Pooley, Attorney-General and member for Esquimalt district, declared the fair open, and congratulated the members of the institute on the excellence of their exhibits, mentioning especially the honey, roots and sheep. The marketing of produce was discussed by Mr. Pooley, who stated the government were always eager to help in bettering marketing facilities, especially of agricultural products.

NEW ROAD

With reference to the new proposed road direct from the Metchosin Farmers' Institute property to the main road, Mr. Pooley stated he would do all in his power to have this work done before fire-hazard time next summer, especially was it essential, he stated, to have the brush cleared away.

C. E. Whitney-Griffith, president of the institute, spoke of the splendid co-operation that he had received from all committees.

Mayor Anscomb extended greetings from the city of Victoria, and spoke of the excellence of the products exhibited. The city water system was discussed at length by Mayor Anscomb, and the possibility of extending same to outlying districts would be very desirable, but at the present time the cost of further extension was costly.

Greetings from Saanich were extended by Reeve William Crouch, who also spoke of the high standard of exhibits. Major M. Kirkpatrick Crockett and Major Cuthbert Holmes of Victoria Real Estate Board, also were on the platform.

N. B. Pollock, vice-president of the institute, and Major Godfrey, moved votes of thanks to the visiting speakers. Mrs. D. B. F. Bullen presented to Mrs. Pooley, Mrs. Crouch and Mayor Anscomb, beautiful baskets of gladiolas.

The reception committee consisted of Miss Kelly, president of the Colwood Women's Institute, Mrs. A. C. McVicker, president of the Metchosin Women's Institute, Mrs. David Welch, president of the Luxton and Happy Valley Women's institute, Mrs. D. B. F. Bullen, together with the directors of the institute.

CHILDREN'S SPORTS

The sports for the school children took place the early part of the afternoon, and were in charge of L. B. Matthews, principal Happy Valley school, assisted by Mrs. R. Kipling and Messrs. J. P. Emery, principal Colwood school, and C. B. W. Storch of north Sooke.

Sport events were as follows:

Boys' open, 100 yards—1, Malcolm Lorimer; 2, George Lorimer.

Girls' open, 100 yards — 1, Violet Woodruff; 2, Pamela Bennett.

Girls, 12 to 15 years, 75 yards—1, Violet Woodruff; 2, Pamela Bennett.

Boys, 12 to 15 years, 75 yards—1, Malcolm Lorimer; 2, Kenneth Shepherd.

Girls, 8 to 11 years, 75 yards—Shirley Smith.

Boys, 7 and under, 25 yards—Jimmy Lorimer.

Boys under six years, 25 yards—The Jones's twins.

Thread the needle—1, Ruth Anderson and Norma Niel; 2, Aileen Hincks and Pamela Bennett.

Sack race, boys—1, Malcolm Lorimer; 2, Kenneth Shepherd.

Boys' high jump—1, Malcolm Lorimer; 2, George Lorimer.

Girls' junior jump—1, Gladys Niel; 2, Marjorie Sing.

A rest tent, under the supervision of Miss H. G. Kelly, R.N., was a haven of rest for mothers and children.

Visitors from Victoria included Mrs. J. D. Gordon, president, Provincial Board of Women's Institutes, Mrs. V. S. McLachlan, superintendent of Women's Institutes, Mr. and Mrs. Edwin Matthews, Mr. and Mrs. A. H. Rogers, Mr. and Mrs. J. N. Holland, Mrs. Marshall and many others.

Through the kindness of Mrs. James Dunsmuir of Hatley Park, beautiful fuchsias and ferns were loaned for decorative purposes.

In the hall were some very fine exhibits by the pupils of the Happy Valley School, including a relief plasticine map of Canada made by the senior pupils. Also of interest was a logging project, including high-rigging, donkey engine and cabins. An exhibition of modeling of fruit, animals and objects by the junior pupils was very good, as well as the exhibits of writing and drawing.

Judging of the exhibits of flowers, fruit, produce, field crops, needlework and home cooking was a difficult task, all judges testifying to the exceedingly high standard of articles exhibited. E. D. White, district horticulturist, who judged fruit, vegetables and field crops, remarked on the large number and such good specimens of early potatoes, also on the large collection of apples, the superb quality of the plums and one special exhibit of blackberries. Corn standing thirteen feet high from Helgesen's Farm, Metchosin, was greatly admired. Mrs. T. W. Martindale of Nanaimo, who judged the domestic science and women's work, stated the needlework was excellent, showing great skill. Other judges included Wm. Gilbert, for cattle and sheep; James Allan, poultry instructor, New Westminster, for poultry.

COMMITTEES

The committees in charge of the different branches included:

Fruit, flowers, garden produce—A. E. Dale, convener; W. Savory, J. H. C. Palmer, N. B. Pollock, A. Godfrey.

Domestic science—Mrs. H. Baxter, convener; Mrs. E. R. Johnson, Mrs. T. Millburn, Miss Savory.

Poultry committee—J. Trace, convener; W. V. Heath.

Sheep committee—J. B. Edwards, convener; F. G. Waide, L. L. Field, A. C. McVicker, C. H. Helgesen.

Sports and side-shows committee—J. S. Yates, W. L. Whitney-Griffiths, E. P. Ashe.

Reception committee—A. Hankin, A. W. Weeks.

Scotch dancing competition—N. B. Pollock, J. M. Scoular, G. L. Ewing, R. Brown.

Candy stall—Mrs. W. V. Heath.

SCOTCH DANCING

The Scotch dancing competition held Wednesday, in conjunction with the fall fair, was successful, although more entries would have been appreciated. Pipe-Major Cameron supplied the music, while the duties of judging were in the hands of J. McFarlane and G. L. Ewing.

Highland Fling, 10 to 14 years—1, Jeun Dewar; 2, Babs Pollock; 3, Lillian Grant.

Highland Fling, under 10 years—1, Jean Marsh; 2, Bessie Pollock.

Sword dance, 10 to 14 years—1, Jeun Dewar; 2, Babs Pollock.

Highland Fling, novice — 1, Leta Styen; 2, Isabella Stewart.

Sword dance, under 10. — 1, Jean Marsh.

Lillian Grant gave a piping selection, which was well applauded. She was presented by J. M. Scoular with a basket of flowers.

A foursome reel was danced by the following: Adeline Grant, Lillian Grant, Jean Marsh and Jeun Dewar.

The Scotch dancing committee was comprised of N. B. Pollock, chairman, and J. M. Scoular.

Gold and silver and bronze medals were given the winners and the reel dancers were presented with boxes of chocolates by the institute.

The directors of the institute are exceedingly grateful to D. B. F. Bullen of Langford, who supplied the material for the chicken pens, which made excellent housing space for the poultry.

Catering arrangements were in the hands of Mrs. Drake of Esquimalt.

FRUIT

Winter banana—1, W. L. Whitney-Griffiths; 2, A. Godfrey.

Alexander—H. A. Hincks.

Gravenstein—1, J. Trace; 2, C. H. Helgesen.

Wealthy—1, W. L. Whitney-Griffiths; 2, G. T. Whitla.

McIntosh Red—1, T. Godfrey; 2, Wale and O'Neil.

Jonathan—1, Wale and O'Neil; 2, H. A. Hincks.

Delicious Red—1, A. Godfrey; 2, T. Godfrey.

Delicious Yellow—1, A. Godfrey; 2, T. Godfrey.

Kings—1, Field Bros.; 2, H. C. Helgesen.

Bellflower—1, Wale and O'Neil.

King of Tompkins—1, W. L. Whitney-Griffiths.

Best collection of apples, not less than five varieties named—1, Wale and O'Neil; 2, Field Bros; 3, H. A. Hincks.

Crabapples—1, J. M. Milne.

Pears, Bartlett—1, D. B. F. Bullen; 2, A. Hankin.

Pears, named variety—1, H. A. Hincks; 2, W. L. Whitney-Griffiths.

Plums, best 12, named variety—1, Mrs. A. Ridley; 2, H. A. Hincks.

Plums, four varieties—1, W. L. Whitney-Griffiths; 2, H. A. Hincks.

Prunes, best twelve—1, Mrs. W. H. Lorimer; 2, Field Bros.

Blackberries—1, R. B. Young; 2, Miss H. L. Milne; 3, Mrs. T. H. Eng.

Raspberries—1, Miss H. L. Milne; 2, R. B. Young.

Peaches, any variety, six—1, Mrs. E. Brown; 2, Mrs. G. Eldridge.

GARDEN PRODUCE

Turnips, table, three roots, any variety—1, J. M. Milne; 2, P. Thornett.

Cabbage, two best, any variety—1, H. Gummeson; 2, D. B. F. Bullen.

Onion, five on plate, any one variety—1, Miss H. L. Milne; 2, C. H. Helgesen.

Beets, five on plate, any one variety—1, Mrs. A. Rhode; 2, Mrs. J. Doran.

Lettuce, any one variety—1, H. Gummeson; 2, Mrs. T. H. Eng.

Vegetable Marrow, any variety—1, H. A. Hincks; 2, Field Bros.

Tomatoes, large variety—1, Wale and O'Neil; 2, H. A. Hincks.

Tomatoes, small variety—1, Wale and O'Neil; 2, H. A. Hincks.

Tomatoes, green—1, Wale and O'Neil; 2, J. M. Milne.

Beans, pole—1, Miss H. L. Milne; 2, Mrs. Geo. Woodruff.

Beans, dwarf—1, J. M. Milne; 2, W. L. Whitney-Griffiths.

Peas, garden, green—1, J. M. Milne.

Carrots, table red—1, J. M. Milne; 2, Mrs. H. F. Dack.

Parsnips—1, Wale and O'Neil; 2, H. C. Helgesen.

Corn, table (Golden Bantam)—1, H. Gummeson; 2, K. Reid.

Corn, table, any other variety—1, H. Gummeson.

Squash—1, H. Gummeson.

Pumpkins—1, Field Bros.

Cucumbers—1, Wale and O'Neil; 2, J. Trace.

Cucumbers, pickling — 1, Mrs. J. Stockand.

Citron—1, H. Weber; 2, H. A. Hincks.

Muskmelon—1, H. A. Hincks; 2, Gunneson.

Rhubarb—1, Mrs. J. J. Harte; 2, J. Trace.

Best collection of vegetables—1, H. A. Hincks; 2, W. L. Whitney Griffiths.

Kale (curly)—1, Mrs. John Doran; 2, A. E. Taylor.

POTATOES

Any early named variety—1, H. A. Hincks; 2, Wale and O'Neil.

Any late named variety—1, Mrs. W. H. Lorimer; 2, J. M. Milne.

Best collection of early varieties—1, H. Gummeson.

Best collection of late potatoes—1, H. Gummeson; 2, S. S. Hutchison.

FIELD CROPS

Wheat, fall—1, H. C. Helgeen.

Wheat, spring—1, Bray's Farm.

Oats—1, T. Helgesen; 2, H. C. Helgesen; 3, Bray's Farm.

Wheat fall, best half bushel—1, H. C. Helgesen; 2, F. Reid.

Oats, best half bushel—1, H. C. Helgesen; 2, F. Reid; 3, T. Helgesen.

Turnips, field—1, F. Thornett; 2, Miller Ranch; 3, J. Trace.

Beet, sugar—1, H. C. Helgesen; 2, C. H. Helgesen.

Carrots, field—1, Bray's Farm; 2, Mrs. J. Doran.

Mangels—1, H. C. Helgesen; 2, C. H. Helgesen; 3, H. C. Helgesen.

Corn, field—1, H. C. Helgesen; 2, Bray's Farm.

Kale, thousand headed — 1 and 2, J. Trace.

Sunflower—1, Miller Ranch.

FLOWERS

Roses—1, Mrs. T. H. Eng.

Sweet peas, six varieties—1, Miss H. L. Milne.

Sweet peas, cream—1, W. B. Johnston.

Sweet peas, pink—1, Mrs. T. H. Eng.

Sweet peas, blue—2, Miss H. L. Cline.

Best bowl of sweet peas—1, W. B. Johnston; 2, Miss H. L. Milne.

Asters, three colors—1, A. Godfrey; 2, D. Hunter Miller.

Asters, best collection four varieties—1, D. Hunter Miller; 2, W. L. Whitney Griffiths.

Dahlias, cactus—1, W. L. Whitney Griffiths; 2, P. B. F. Bullen.

Dahlias, collarette—1, W. L. Whitney Griffiths.

Dahlias, best collection—1, A. Godfrey; 2, Mrs. E. M. Jackson; 3, J. H. C. Palmer.

Gladioli, best collection four varieties—1, A. Godfrey.

Chrysanthemums—1, A. Godfrey.

Nasturtiums, best bowl—1, Mrs. A. W. Weeks; 2, Mrs. J. Trace.

Stocks, best collection—1, Miss H. L. Milne.

Pansies, best display—W. B. Johnston.

Carnations, best display—D. B. F. Bullen.

Best bowl of flowers, one variety—1, Miss A. Gladstone; 2, Miss H. L. Milne.

Best bowl of flowers, with foliage—1, D. B. F. Bullen; 2, Mrs. J. J. Harte.

Salpiglosis—1, Col. C. B. Schrieber; 2, Miller Ranch.

Best table bouquent—1, Miss Dorothy Dorati; 2, Mrs. M. E. Jackson.

Snapdragons—Mrs. A. W. Weeks.

Best collection annual cut flowers—Miller Ranch.

Zinnias, double—1, Mrs. T. H. Eng; 2, W. L. Whitney-Griffith.

Zinnias, single—1, Mrs. T. H. Eng; 2, W. L. Whitney-Griffith.

Marigold, French—1, Mrs. A. Week; 2, Miller Ranch.

Marigold, African—Miller Ranch.

Plants

Rex begonia—Mrs. H. F. Dack.

Shrub begonia—1, Mrs. Geo. Woodruff; 2, Mrs. O. Frederickson.

Fuchsia, double—Mrs. T. H. Eng.

Fuchsia, single—1, Mrs. T. H. Eng; 2, Mrs. A. Ridley.

Best specimen plant, any variety—1, Mrs. M. E. Vicker; 2, D. Hunter Miller.

Best geranium, double—1, Mrs. H. A. Baxter; 2, Miss Dorothy Doran.

Best geranium, single—1, Mrs. M. E. Jackson; 2, Mrs. G. Eldridge.

Ferns, best collection—1, Mrs. A. Ridley; 2, Mrs. J. Stockand.

Best decorated table, 4 plates—1, Luxton and Happy Valley Women's Institute; 2, Metchosin Women's Institute.

Best hanging basket—A. Godfrey.

POULTRY AND DIARY PRODUCTS

12 white shell eggs—1, Mrs. R. Brown; 2, J. Trace.

12 brown shell eggs—1, Mrs. T. H. Eng; 2, F. H. Staverman.

Dressed fowl, best boiling fowl—J. M. Milne.

COOKING

Best loaf white bread—1, Mrs. P. Thornett; 2, Mrs. J. Stockand.

Brown bread—2, Mrs. W. Dallimore.

Current or raisin loaf—1, Mrs. W. Dallimore; 2, Mrs. P. Thornett.

Dinner or plain rolls—1, Mrs. W. M. Brown; 2, Mrs. J. Stockand.

Shortbread—1, Mrs. W. Heath; 2, Mrs. G. Eldridge.

Best collection of cookies—1, Mrs. G. Eldridge; 2, Mrs. L. A. O'Neil.

Cake, layer—1, Mrs. P. Thornett; 2, Mrs. L. A. O'Neil.

Cake, sponge, deep, not layer—Miss Nora Helgesen.

Cake, fruit—1, Mrs. L. A. O'Neil; 2, Mrs. Field.

Cake, chocolate, layer—1, Mrs. H. F. Dack; 2, Mrs. D. Hunter Miller.

(Concluded on Page Ten)

UTILAC

60c Value for 25c Cash

And the Coupon

This will enamel 2 to 3 chairs. Clip the coupon and bring it to our Paint Department.

This Coupon and 25¢ entitles holder to ¼-pint of Enamel, regular 35c, and Rubber-set Brush, worth 25c.

"Utilac" is a reliable Enamel and easy to use. Quick to dry and durable on woodwork, floors, etc. Eighteen colors.

Special Utilac Demonstration, September 6 to 13

Spencer's Monogram Porch Paint—withstands all weather. Battleship grey. Per quart can .....95¢

Spencer's Atlantic Varnish and Stain. Light and dark oak, walnut and mahogany. Per quart .....85¢

—Paints, Lower Main Floor

DAVID SPENCER LIMITED

New Style Evening Frocks, $19.75

Foundation Garments

Designed for the Young Girl

Uplift Brassieres of knitted silk with back hook. Each.....85¢

Uplift Brassiere of fancy rayon-striped cotton with back hook..85¢

Crepe de Chine Girdles lined with strong sateen and with insets of silk elastic in hips. Long back and side hook. In pink or white $3.50

All-elastic Step-in Girdles in Princess style, made long over the hips. Four hose supporters. Each.....$4.95

—Corsets, First Floor

Mrs. M. Prichard

Will demonstrate the

LaCamille Models

Friday and Saturday

Children's Hosiery

"Bonnie Tot" Socks of lisle with silk finish, with plain rib tops. In a wide range of pastel shades, fawn and white.

Half-length, sizes 4-8, a pair...39¢

Three-quarter-length, sizes 6½-10, a pair .....49¢

Marvel Silk and Wool Hose with long straight legs, in two and one-rib from top to toe. All shades. Sizes 6½-10. A pair.....59¢

English Wool Three-quarter Hose, in plain and ribbed style with fancy cuffs. Sizes 5 to 9. Regular to $1. A pair.....50¢

—Lower Main Floor

The New Low Prices of Kayser Hosiery

Offer Many Good Values

Kayser Chiffon Hose, with Slendo heels and silk to top. Sizes 8½ to 10. A pair $1.25

Kayser Chiffon Hose with pointed heels; silk to top with picot edge; full-fashioned $1.50

Kayser Chiffon Hose, with black, triple point heels. Smart for your new fall costume. Darker shades. Sizes 8½ to 10 .....$2.50

—Hosiery, Main Floor

Smart Handbags

For the Fall Ensemble

An extensive selection of genuine leather Handbags, featuring leather-covered, shell or fancy metal frames. The popular pouch style, with back strap or over-arm handle.

$4.95

—Handbags, Main Floor

Dainty Handkerchiefs

Fine Linen Handkerchiefs, with narrow hemstitched hem. Each..15¢

Puritee Silk Handkerchiefs; all fast washing colors; choice designs. Each ..... 50¢

Pure Linen Handkerchiefs with Irish embroidered corners. All white or white with colored embroidery. 3 for $1.00

—Main Floor

Chesterfield Cushions, $2.95

Fancy Tapestry Chesterfield Cushions in a great variety of colorings.

—Staples, Main Floor

An Early Display of

Evening Dresses

For Autumn Social Events

The collection features the newest styles, in pastel shades. The Dresses are of flat crepe; the skirts flared and ankle length; the bodices tightly fitted with waistline tailored belts with rhinestone buckles. The trimmings include boleros, bandings and capes. The price exceedingly low at

$19.75

—Mantles, First Floor

Men's English Broadcloth SHIRTS

Choice Values for

$2.25 and $2.50

These fine Broadcloth Shirts are wonderful values. Are well made, neat fitting, with double cuffs and different sleeves lengths. White grounds with stripes. All sizes.

—Men's Furnishings, Main Floor

Boys' Serge Knickers

$1.50 and $2.00

Fox's Blue Serge Knickers, for 4 to 14 years. Fully lined. A pair $1.50

All-wool Blue Serge Knickers, for 4 to 14 years. Heavy weight; fully lined ...$2.00

—Boys' Store, Government Street

Boys' Combinations a Suit $1.00

Brushed Cotton Combinations with long sleeves and short legs. Sizes 22 to 34 ...$1.00

Heavy Merino Combinations; natural shade. Long sleeves and short legs; sizes 22 to 32. A suit $1.00

—Boys' Store, Government Street

Boys' Eton Caps, of fine quality with taped seams and leather sweat band. Sizes 6 to 7.. 50c

—Boys' Store, Government Street

Wash Dresses and Ensembles For Schoolgirls

A great assortment of Wash Frocks, reduced to clear. Sizes 12 to 14 years. Each $1.00

Wash Frocks of floral prints, voiles and gingham. Assorted styles and shades of pink, blue, green, mauve and peach. Sizes 8 to 14 years. Special at, each....$1.95

Smart ensembles with sleeveless frocks and full-length printed coats. Sizes 10 to 14 years. Each, $2.50 and $2.95

—Children's Wear, First Floor

Better-grade Shoes for Girls

Black Calf Brogue Oxfords with low heels. Widths A to D. A pair, $8.00 and.....$6.00

Black Calf Oxford Shoes in a variety of styles. Low and medium heels. A pair, $6.00, $6.50 and $7.00

Patent Strap Shoes and Plain Pumps; also Black Satin Pumps. Low heels. A pair.....$5.00

Tapestry Table Covers

Tapestry Cloths in rich Oriental designs and colors.

Size 56x56 inches. Each.....$2.98

Size 67x67 inches. Each.....$4.50

Tapestry Cushion Covers, each.....35¢

—Staples, Main Floor

Berets and Tams

Are Popular With the Younger Set

French Wool Berets in brown, green, scarlet, white, blue, navy, sand and black. Each

95c

Chinchilla Tams to match the navy blue reefer coats. Two sizes. Each

75c and 95c

Black and Navy Blue Felt Hats with becoming brims for schoolgirls. Each

$2.95

—Millinery, Main Floor

Hatchway Combinations

Comfortable for Fall

No. C.C. Cream Elastic Rib Combinations, medium weight. Long sleeves, ankle length; buttonless. A suit $2.50

No. 33 Natural-shaded Combinations—

Short sleeves and knee length $2.75

Short sleeves and ankle length $3.00

No. F.F. Natural Combinations, wool mixture; long sleeves and ankle length $4.00

No. 77 Cream Elastic Combinations, short sleeves and ankle length $4.00

No. A1 Natural Elastic Rib All-wool Combinations. Long sleeves and ankle length $6.50

—Men's Furnishings, Main Floor

"JOY WAUKERS" Shoes for Men

An entirely new line of Shoes—made especially for us by Leckie of Vancouver. Distinctive, yet conservative styles—fine leathers—arch-fitting, heel-hugging lasts. Assuring long wear and utmost comfort. Widths A to E. Boots and Oxfords. A pair

$8.00

—Men's Shoes, Main Floor

DAVID SPENCER LIMITED

Phone 7800—Store Hours: 9 a.m. to 6 p.m.; Wednesday, 1 p.m.; Saturday, 6 p.m.—Phone 7800

McLarnin Reigns 7 to 5 Favorite to Whip Al Singer To-night

THE SPORTS MIRROR

A YOUNG barrister, with an inclination to take on fat during the winter, has been training at Atlanta, Georgia, for the supreme effort of his golfing career—the winning of the U.S. Amateur championship at Philadelphia, September, 22.

The bulk of his training has consisted of reading law eight hours a day in the offices of Jones, Evins, Powers & Jones, a firm in which the young man is a junior member. The young man's name is Robert T. Jones Jr.

* * *

In the life of the world's greatest golf player, golf plays no more part as far as daily rountine is concerned than it does in the programme of the average business man. On Saturday afternoons and Sunday mornings, Bobby and his father and a couple of friends who score in the 80's drive out to the East Lake Country Club, where Bobby learned to play golf. They shoot 18 holes.

That is all the golf on Bobby Jones's schedule, except for the occasional visit of a big butter-and-egg man who refuses to leave Atlanta until he has played a round with Jones.

* * *

Every day he checks in at 9 o'clock at the offices of the law firm, on the thirteenth floor of the Trust Company building. At 12 he goes to lunch, usually at the Atlanta Athletic Club. He is back at 1 o'clock and remains until 5 o'clock, which is the time set for punching the time clock. Unless he is busy with a client, he usually leaves at five.

* * *

In the evening, the world's greatest golf player spends his time even as every other citizen. Once in a while he goes to the movies. The evening programme often calls for a few rubbers of bridge at home or at the home of friends.

* * *

In the offices, where, by the way, he refuses to allow his picture to be taken, the junior member of the firm busies himself mostly with corporation cases. He will tell you himself that he doesn't work simply because he is "in love with his job." He works for probably the same reason that his father works—because "men must work and women must play."

* * *

Jones is conscientious about his work however. That's why he decided to become a lawyer. His code is bomb-proof. After he was graduated by Goergia Tech, he entered the real estate business in his home city. He left that for the study of law because his golf prestige was helping him to sell property, and Jones "did not want it that way."

* * *

It was his reasoning that business men do not want litigation that may be costly placed in the hands of a man who as lawyer is a good golf player. In law, as in no other pursuit, Jones believes he will rise or fall strictly on his own ability to handle the task at hand.

* * *

The question often has been asked of Jones, "why not turn professional? Why not amass $100,000 in a year's time? Think of the exhibition matches, the advertising testimonials, the money to be won in tournaments! How the movies would go for exclusive pictures of Jones! In a few short years, independence, with nothing more to worry about! No law books to be pored over while the heart calls to the fairways!"

* * *

The question has been asked of Jones by many people, including Jones himself. He thinks he has found the right answer. A simple answer. Golf is a great game. He loves it. He has won from it more passing notice, possibly than he ever could in the practice of law. The reason, boiled down, is that Jones is an amateur golfer. He has put home, family and friends above the dollar and he is happy in having done so.

* * *

Bobby makes about $15,000 a year through golf articles, in newspapers and magazines. He writes these himself, without the aid of a "spook." His style is clean and smooth.

Golf is his fun. He refuses to make it his life work because he thinks he is bigger than that. In the years after his deeds on the courses have become history, he will still be Robert Tyre Jones Jr., Atlanta's most beloved citizen.

COLONIST HOOPSTERS TO MEET

The Colonist basketball team will hold a special meeting in The Colonist business office to-morrow evening at 8.15 o'clock. All members of last year's squad are requested to be on hand to discuss plans for the coming season.

Vancouver Slugger Meets World Champ In Ten Round Bout

Fans Fail to Show Great Amount of Interest in Scrap But $125,000 Gate May Watch Lightweight King and Tough Two-fisted Canadian Perform at Madison Square Garden; McLarnin Will Have Weight Advantage of About Six Pounds; No Broadcast of Bout.

New York, Sept. 11.—With nothing but his reputation at stake, Al Singer, youthful king of the lightweights, takes on Jimmy McLarnin, a tough two-fisted welterweight from Vancouver, B.C., in a ten-round bout at the Yankee Stadium to-night.

Despite the fact that McLarnin will outweigh the young Jewish titleholder by six pounds, the betting marts refused to offer better than 7 to 5 on the twenty-three-year-old Canadian slugger, who has knocked out such topnotchers as Jackie Fields, Sammy Baker, Ruby Goldstein, Louis "Kid" Kaplan and Sid Terris. Singer sought the bout and will have no alibis if laid low or outpointed by Jimmy.

McLarnin has campaigned in every division from the flyweights to the welters at some time or the other, conquering a half dozen champions, either before or after they won their titles, but never at weight. For his size and inches, Jimmy is just about the best two-fisted hitter in the game to-day.

INTEREST LAGS

Although the fight will not be broadcast, the ever faithful have been slow to rally to the box office. The line outside the Madison Square ticket office began to lengthen yesterday, however, furnishing evidence that the gate may reach $125,000.

CUP YACHTS RETURN TO THE WATER

Shamrock V and Enterprise Groomed for First Race of America's Cup Series

Interest in Great Event on Saturday Increases; Lipton's Health Improves

Canadian Press

Newport, R.I., Sept. 11.—Shamrock V and Enterprise, challenger and defender respectively for the historic America's Cup, were scheduled to take to the water again to-day, after having spent the last few days drying their paint on marine railways. If weather is favorable, both boats will go for a spin this afternoon.

It has been a quiet week among the afterguards, except for the flurry as to whether or not the sliding foot boom of the Defender was legal or not. But with the first series starting on Saturday interest is mounting rapidly.

Both boats have had finishing touches applied to them and will not be painted again before the races. Shamrock, with her sides sandpapered, now presents a dull appearance. Her sandpapered hull will offer less resistance in the water than if freshly painted. Enterprise also was to go into the first series minus a considerable quantity of paint.

LIPTON FEELING BETTER

Sir Thomas Lipton, veteran sportsman, making his fifth assault on the historic "old mug," as he calls it, has been enjoying motor trips on land. His health has improved since he has been here, although he is still not as well as he might be. His spirts seen unruffled, however. He has great faith in his boat and believes she is the best challenger he has ever brought over to these shores.

KEEN MATCHES FEATURE PRO GOLF TOURNEY

Johnny Farrell and Joe Kirkwood Extended to Limit to Reach Quarter Finals

Sarazen, Lone Remaining Former Champion, in Smashing Win

Flushing, N.Y., Sept. 11.—Minus the defending champion, the Professional Golfers' Association's championship swung into the quarter final round to-day with Gene Sarazen the only former titleholder remaining, and seven other veterans fighting for the crown vacated yesterday by Leo Diegel.

Diegel, who has held the title for two years, fell by the wayside when he was unable to cope with the short but accurate game of Harold Sampson, thirty-five-years-old, 118-pound Californian. Leo dropped the decision on the thirty-eighth-hole after squaring the match at the end of the regulation thirty-six holes.

Johnny Farrell just barely managed to nose out Denny Shute, Columbus, 1 up, and Joe Kirkwood was carried to the thirty-seventh-hole before he disposed of Jock Collins of Dayton, Ohio. Sarazen advanced with a smashing 7 and 5 triumph over Bob Crowley, Haverhill, Mass., while Charles Lacey took the measure of Al Watrous 5 and 4.

Tommy Armour eliminated Bob Shave of Cleveland 7 and 5, and Al Espinosa, of the Espinosa brothers, downed Lighthorse Harry Cooper 4 and 3. Horton Smith completed the eight to go into the quarter final round with a 5 and 4 victory over Laruie Ayton, Evanston, Ill.

To-day's schedule bring together Sampson and Lacey; Armour and Farrell; Sarazen and Espinosa and Kirkwood and Smith.

JACK RENAULT WINS DECISION

Poughkeepsie, N.Y., Sept. 11.—Jack Renault, New York heavyweight, outpointed Salvatore Ruggerillo of Italy in ten rounds here yesterday evening

BRITISH NET STARS DEFEATED

Rogers, Perry and Lee Suffer Defeat in U.S. Singles Championship

Tilden, Hunter and Half a Dozen Youngsters Remain in Bitter Struggle

By Ted Vosburgh, Associated Press Sports Writer

Forest Hills, N.Y., Sept. 11.—Those two old soldiers of the tennis court, Bill Tilden and Frank Hunter, stood to-day in the quarter final round of the National tennis singles championship surrounded by half a dozen youngsters ranging in age from eighteen to twenty-four.

Tilden was more than ever the favorite against the field in his bid for his eighth U.S. singles crown, but both he and Hunter face the stiffest kind of opposition.

Fortunes of war pitted Tilden against the same opponent he met in the quarter final round of last year's tournament—Johnny Van Ryn.

On that occasion Tilden turned back the former Princeton captain in four sets after a hard fight. That Tilden has all his shots working at concert pitch was indicated yesterday when he downed Lyttleton Rogers, six feet seven-inch Irish Davis Cup ace, 6-4, 6-1, 6-2.

Van Ryn displayed his usual well rounded game in downing Frederick Perry, one of the best of the younger English players, 4-6, 6-3, 6-4, 6-1.

DOEG FAVORED

Hunter, facing big Johnny Doeg in another quarter final in the same half of the draw, was given only an outside chance to win. Doeg needed only three sets to dispose of Harold R. N. Lee of the English contingent, 8-6, 6-1, 6-4, and Hunter repeated his victory of last season's tournamcnt over Richard N. Williams, 7-5, 6-2, 6-4.

In the upper half of the draw, the youngsters ruled supreme with nineteen-year-old Frank Shields opposing Gregory Mangin, twenty-two, and Sidney Wood, eighteen, clashing with Cliff Sutter, the twenty-year-old national intercollegiate champion from New Orleans. Van Ryn is twenty-four and Doeg twenty-one.

Shields and Sutter provided the big sensations of yesterday's play in disposing of two fighting Texans, Wilmer Allison and Berkeley Bell, respectively, in a pair of stirring five-set struggles. Both had their hands more than full to-day with Shields meeting the hard-hitting Mangin and Sutter opposing the happy-go-lucky Wood.

Miracles of Sport

By Robert Edgren

LINEHAM IN FINE ROUND FOR RECORD

Colwood Star Negotiates First Nine of Home Course in Brilliant 31

Hole-in-one at Seventh; Slips on Second Nine to Get a 70

Harold Lineham, one of Colwood's best amateurs, established a new record for his home course yesterday afternoon when he negotiated the first nine holes in the remarkable score of thirty-one. Lineham, during the course of his record-breaking round, scored a hole-in-one on the seventh, the second of his career on the same hole. Lineham was playing with Percy Edmonds on this round.

Lineham, up until yesterday, had held the record for the first nine with a thirty-two. This was scored last summer when he set a new amateur record for the course of sixty-eight, which was equaled Sunday by Norman Wallace, club champion.

GOES TO PIECES

With a splendid chance of setting a new course record, Lineham went to pieces coming home, going over par on the twelfth, thirteenth, sixteenth and eighteenth holes. He finished with a thirty-nine for an eighteen-hole total of seventy, which is par.

Lineham's card follows:

Out ..... 3 3 4 3 5 4 1 4 4—31
In ..... 4 3 5 5 5 3 5 4 5—39—70

FIREMEN GAIN ONE GAME LEAD

Defeat Trapp Buicks 2 to 1 in Third Game of B.C. Baseball Finals

Vancouver, Sept. 11.—Vancouver Firemen nosed out Trapp Buicks, of New Westminster, 2 to 1, in the third game of the play-offs for the British Columbia baseball championship, at Athletic Park yesterday evening. The victory gave the city champions a lead of one game in the five-game series.

The Firemen got to Eddie Olson, New Westminster mound ace, for nine safe hits, but they were so well scattered that they could do no better than score two runs on them. Three of the hits were poled out by Charlie Miron, two three-baggers and a single, while Lefty Kaye rapped out three singles in three times up. Kaye for the Firemen held the invaders to four hits, one a two-bagger by Doug. Fraser, the others, singles and well scattered.

The fourth game of the series will be played here Saturday afternoon.

Score by innings:

	R.	H.	E.
Trapp Buicks	1	4	4
Firemen	2	9	2

Batteries — Olson and Stoddart, Henry; Kaye and Goodall.

Weakened British Polo Team Beaten For World Honors

Dogged by Hard Luck Britons Put Up Great Fight Against U. S. Four But Are Beaten 14 to 9 to Lose International Series for Westchester Cup; Eric Pedley Stars for Victors With Eight Goals; U.S. Team Forced to Come From Behind to Win.

Canadian Press

Westbury, N.Y., Sept. 11.—Great Britain's four to-day were acclaimed gallant losers of the international polo series with the United States for the historic Westchester Cup, after dropping the second match yesterday by a score of 14 to 9. The United States won the first match of the series Saturday, 10 to 5.

Not since 1914 has a British team provided such a serious threat against the supremacy of the United States four. For the first five periods yesterday 45,000 spetcators sat stunned and amazed by the fury of the British attack which kept them leading in a seesaw match. At the start of the sixth chukker Great Britain led at 7 to 6, but a four-goal rally by their United States rivals sent them out in front, and at the end of the period they led by 10 to 7.

It was Eric Pedley, hard-riding westerner at No. 1, who shattered the British hopes with his sensational total of eight goals.

HAD HARD LUCK

Hard luck had dogged the Britons ever since they landed in the United States. Sickness and injury had depleted their ranks, and they suffered from a lack of reserve material. Their game depended on C. T. I. Roark and Lewis Lacey. These two were everywhere. They covered the field, and made spectators wonder what would have happened had Capt. George been available for his regular position at No. 1.

The United States clinched possession of the classic international cup, emblem of the world polo supremacy, for the fourth successive time since the war.

LINE UPS

United States—Eric Pedley, No. 1; Earle A Hopping, No. 2; Thomas Hitchcock Jr., No. 3; Winston Guest, back.

Great Britain—Gerald Baldwin, No. 1; Lewis L. Lacey, No. 2; Capt. C. T. I. Roark, No. 3; Lieut. Humphrey Guinnes, back.

Scores by periods:

United States .....12210413—14
Great Britain .....30202011— 9

Goals for the United States—Pedley, 8; Hopping, 3; Hitchcock, 2; Guest, 1.

Goals for Great Britain—Balding, 2; Lacey, 4; Roark, 3.

ARSENAL TEAM STILL UNBEATEN

Defeat Blackburn Rovers 3 to 2 to Maintain Record; Other O.C. Results

London, Sept. 11.—Arsenal maintained their unbeaten record in English First Division League soccer to-day when they defeated Blackburn Rovers by 3 goals to 2.

Results of football matches played yesterday in England were:

FIRST DIVISION

Arsenal 3, Blackburn Rovers 2.
Birmingham 1, Newcastle United 1.
Blackpool 2, Portsmouth 2.
Liverpool 7, Bolton Wanderers 2.
Manchester United 0, Huddersfield Town 6.
Sunderland 1, Derby County 3.

SECOND DIVISION

Bury 6, Bristol City 0.
Plymouth Argyle 4, Barnsley 0.

THIRD DIVISION—SOUTHERN SECTION

Gillingham 4, Newport County 1.

THIRD DIVISION—NORTHERN SECTION

Accrington Stanley 2, Southport 0.
Darlington 2, Hull City 4.
Wiganboro 3, Hartlepools United 2
York City, 3; Tranmere Rovers, 1.

RUGBY LEAGUE

Bramley, 2; Hunslet, 21.
Castleford, 16; Hull, 4.
Salford, 11; St. Helens, 5.

Gilbert Attell Unpopular Winner

San Francisco, Sept. 11.—Gilbert Attell, San Francisco welterweight won an unpopular decision over Charley Hernandez, rugged San Francisco fighter, in the ten-round main event at National Hall yesterday evening. In the opinion of ringsiders Hernandez took six rounds, Attell three, with one even. Hernandez forced the fighting throughout.

Junior Softball Title Annexed By Saanich Thistles

Good pitching, airtight fielding and heavy batting gave the Saanich Thistles, the Junior Softball League championship at Central Park yesterday evening, when they sent the Seven Oaks, finalists, down to a 10-3 defeat.

Following the game George "Joker" Patton presented to Dave Mowat, captain of the winners, the cup emblematic of the championship in their division.

The Thistles got away to an early lead and increased their margin with two homers before the game had gone very far. Bob Whyte umpired.

Japanese Flash Great Attack to Swamp Meralomas

Touring Nipponese Chalk Up Third Straight Victory at Expense of Vancouver Fifteen by 27 to 0 Count; Led 16 to 0 at Half-time; Meralomas Outclassed in Every Department; Next Game of Series Scheduled on September 24.

Vancouver, Sept. 11.—Unleashing a lightning-fast attack that their rivals could not cope with, Imperial Japanese English rugby squad triumphed over Meralomas at Brockton Point oval Wednesday afternoon by the decisive score of 27 to 0. It was the third victory in as many starts for the Japanese fifteen, they having defeated the Varsity squad twice.

Meralomas battled gamely, but were outclassed in every department by the fleet invaders, whose speed and uncanny smartness held the clubbers bottled up impotent for the greater part of the game.

Only once or twice during the match did the Meralomas get anywhere near making points, and each time the alert, fast moving Japanese thwarted them. Pete Wilson at five-eighths, and Bill Phillips at half for the club squad were the pick of the team, and they were the only ones to give the invaders any trouble.

LEAD 16 TO 0

Japanese clinched the game in the first half when they ran up 16 points. Chiba started the tallying when he went over for an unconverted try Fugii followed with a penalty kick to make the count read 6 to 0. Then Fugii, outstanding speedster of the team, raced sixty yards for a try which was converted to make it 11 to 0.

Toba converted a try near the end of the half to run the total to 16 to 0 as the teams left the field.

Chiba again started the counting on the resumption of play with his second unconverted try. Tanaka duplicated his feat a few minutes later to make it 22 to 0, and Shimaza completed the day's work with a converted try as the game neared the end. Meralomas played desperately in their efforts to hold the score down, and were a weary aggregation when the final whistle blew.

Next game of the Japanese series in Vancouver will be played September 24 at Brockton Point.

SUMMARY

First half: Chiba, unconverted, 3; Fugii, penalty kick, 3; Fugii, converted try, 5; Tabo, converted try, 5—16.

Second half: Chiba, unconverted 3; Tanaka, unconverted, 3; Chimaza, converted, 5.—11. Total 27 to 0.

ENGLISH TRACK MAN PAYS SHORT VISIT TO CITY

R. Leigh-Wood, British Quarter-miler at the Empire Games, Enjoys Swim Here

"I just thought I'd drop out and see the West Coast while I was in Canada," explained R. Leigh-Wood, English quarter-mile runner, who arrived in Victoria yesterday after competing in the British Empire Games at Hamilton and the international meet at Chicago the following week.

Since the completion of the latter competition, the Englishman has spent some time looking around the different parts of the Dominion and will go to Boston shortly to accept a position there.

Mr. Leigh-Wood is the son of Sir James Leigh-Wood, K.B.E., C.B., C.M.G., head of the British Amateur Athletic Federation, and one of the referees at the recent British Empire Games.

SWAM AT GARDENS

Yesterday afternoon the English track star spent a short time in the Crystal Garden, which he considered one of the best and most beautiful swimming pools he had ever been in. His only fault with the entire building was the spring board.

"It's too bad they do not put in a better board for the Victoria divers to practice on," he commented, noting the sogginess of the ten-foot plank.

Reminiscences of the Empire and the Chicago meets were given by the blonde Britisher, who thoroughly enjoyed the competitions in the Hamilton stadium.

Mr. Leigh-Wood was expected to leave Victoria this afternoon for Boston.

Wanda Spencer And L. Gill Win Handicap Swims

Les Gill and Wanda Spencer, Crystal Garden freestyle swimmers, captured first places in the handicap swims held by the club at its weekly practice night in the Crystal Garden yesterday evening.

Hugh Francis and Art Speed finished second and third respectively in the men's event, while Kitty Moody and Peggy Pollard gained the same places in the women's race.

After the events, the members of the club joined in a water polo practice.

Peoria, Ill., Sept. 11.—Benny Bass of Philadelphia, junior lightweight champion, lost a decision on a foul to Tommy Celio, Pacific Coast champion, yesterday evening. The blow came in the second round ending the fight there.

R. H. LYONS IS PRESIDENT OF BOWLERS

Veteran James Island Trundler Elected Head of City and Commercial Leagues

Two Senior Leagues Will Operate This Season; Will Bowl at Both Alleys

R. H. Lyons, veteran James Island trundler, was elected president of the City and Commercial Bowling Leagues at the annual meeting held yesterday evening at the Arcade Alleys. Horace Beer was elected vice-president. Frank Moore was re-elected to the position of secretary-treasurer.

J. L. Tait was named honorary president of the leagues and H. Maynard, honorary vice-president.

It was decided to close entries for the league on October 7 and stage the opening games on October 13. Another meeting to arrange schedules will be held following the closing of the entries.

During the meeting Rowan MacKenzie, manager of the Olympic Recreations Limited, which will open the new alleys being constructed on Yates Street, spoke at length on the plans made by him and his associates for the coming season. After considerable discussion it was decided to operate a Senior A and Senior B City League with the teams bowling at the new alleys one week and the Arcade Alleys the next week. They will alternate in this manner throughout the season.

ORGANIZE NEW TEAMS

Considerable organization work is being carried out at the present time and bowling is expected to show a big gain in popularity this season. With twenty alleys available at the Olympic the accommodation for both tenpin and fivepin teams will be considerably better this year.

Rifle Shooting

Major Fred Richardson, winner of the Governor-General's prize in the Dominion Rifle Association's meet in Ottawa recently, yesterday led the marksmen in the regular mid-week shoot held by the Victoria and District Rifle Association at Heals Range. The winner scored ninety-nine. Private A. W. Evans finished second, two below him.

Results follow:

	200	500	600	Tl.
Major F. Richardson ...	35	33	31	—99
Pte. A. W. Evans.....	32	32	33	—97
Sgt. A. E. Ashe.....	31	32	33	—96
Pte. W. J. Easson.....	29	31	32	—92
Capt. D. O. Thomas...	27	32	28	—87
W. E. Mitchell.....	28	28	29	—85
Sgt. H. Mercer.....	26	28	22	—76
Gnr. H. Johnson.....	21	27	17	—65
Capt. W. E. Tapley.....	28	Retired		
Lieut. O. J. Weller.....	28	Retired		

Interest is now centred on the competition for the Weiler Challenge Trophy, which will open Saturday afternoon, when the first stage will be shot at 200, 500 and 600 yards. The trophy will be on view at the range, and must be won three times by any marksman to become his personal property.

McDUFFER

OF THE MISSAPUTTA GOLF CLUB

BY BARRIE FAYNE

"That slow caddie of mine is all the time lagging behind and I have to stop and wait for him. I call him 'Arbutus' because he's always trailing."

(Copyright, 1930, Publishers Syndicate)

National League Race Proves Real Traffic Jam

Brooklyn Robins Beat Cubs Again; Cards Gain Ground

Race Proves Keenest in History; Brooklyn Turns Back Chicago Once More; St. Louis Stop Giants Who Are in Fourth Place But Only Three Games Behind Leaders; Yankees Win as Athletics and Washington Both Suffer Setbacks.

After seeing the congestion caused by four teams trying to occupy one place, it appears that a squadron of traffic police is needed along the road to the National League pennant. So far all the efforts of the teams from Chicago, St. Louis, Brooklyn and New York to get to the championship only have resulted in one of the greatest jams that highway ever has seen.

The only progress made in yesterday's pair of "crucial" games was to bring the Brooklyn Robins and St. Louis Cardinals a game closer to Chicago's league-leading Cubs, while the New York Giants in fourth place remained only three games behind the top. With Adolfo Luque making history repeat itself by shutting out the National League champions with five hits, the Robins made it two straight over the Cubs by a 6 to 0 count, while St. Louis retained its one-point grip on second place as Jim Bottomley's eighth inning home run gave the Cards a 5 to 3 victory over the Giants.

As the clubs prepared for the third games of the two series to-day, the final clash for Chicago and Brooklyn, this is how they stood:

	W.	L.	Pct.	To Play
Chicago	80	58	.580	15
St. Louis	78	59	.569	17
Brooklyn	79	60	.566	15
New York	77	61	.558	16

Tom Zachary's four-hit pitching and Wally Berger's thirty-fourth home run gave the Boston Braves a 5 to 0 triumph over Pittsburgh Pirates, who are not so far out of the pennant race, while steady and timely hitting by the Phillies enabled them to defeat Cincinnati in the fourth National League clash.

WASHINGTON BEATEN

Washington Senators allowed the St. Louis Browns to hand them a 3 to 2 setback. They remained six and a half games behind the Philadelphia Athletics, who were not so successful with their four blows off Vic Sorrell in another fine pitching duel. They failed to score, while the Detroit Tigers bunched a good part of their five hits for four runs in the fourth inning and won by that margin.

Danny MacFayden of Boston gave Chicago White Sox only six hits, while the Red Sox hammered out a 6 to 2 victory. Henry Johnson of New York had the honor of outpitching Wesley Ferrell, Cleveland's young ace, to give the Yankees their second straight triumph over the Indians, 7 to 2.

AMERICAN LEAGUE

St. Louis, Sept. 11.—The Browns turned the tables o nthe Washington Senators here yesterday afternoon, winning the second game of the series, 3 to 2.

	R.	H.	E.
Washington	2	8	1
St. Louis	3	4	1

Batteries: Crowder and Ruel; Coffman and Ferrel.

Cleveland, Sept. 11.—The New York Yankees again outhit the Indians yesterday to make it two straight for the series and hand Wesley Ferrell his eleventh defeat of the season, 7 to 2. Henry Johnson held the Indians to eight hits.

	R	H	E.
New York	7	11	2
Cleveland	2	8	4

Batteries: Johnson and Dickey; Ferrell and Myatt.

Chicago, Sept. 11.—Danny MacFadyen restricted the Whitte Sox to six hits yesterday, and Boston scored a 6-2 victory to even up the series. Phil Todt led the Red Sox attack with three hits in five times at bat.

	R.	H.	E.
Boston	6	12	0
Chicago	2	6	2

Batteries: McFadyen and Heving; Faber, Moore, Walsh and Crouse.

Detroit, Sept. 11.—Detroit blanked the Athletics 4 to 0 yesterday in the series-closer, Frank Doljack, a recruit, hitting a homer in the fourth inning with two men on base.

	R.	H.	E.
Philadelphia	0	4	1
Detroit	4	8	1

Batteries: Shores, Walberg and Cochrane; Sorrell and De Sautels.

NATIONAL LEAGUE

Boston, Sept. 11.—Old Tom Zachary led the Boston Braves to a 5 to 0 victory over Pittsburgh yesterday. Berger, Braves' outfielder, got his thirty-fourth homer of the season in the first.

	R.	H.	E.
Pittsburgh	0	4	2
Boston	5	8	0

Batteries — Kremer, Spencer and Bool; Zachary and Sphorrer.

Brooklyn, N.Y., Sept. 11.—Smashing Charley Root from the mound to score five runs in the first inning, the Brooklyn Robins defeated the league-leading Chicago Cubs for the second successive time yesterday, 6 to 0. Adolfo Luque, veteran Cuban, repeated Ray Phelps's feat of shutting out the Cubs with five hits. The victory left the Robins in third place, but only a game and one-half behind Chicago.

	R.	H.	E.
Chicago	0	5	0
Brooklyn	6	11	0

Batteries — Root, Petty, Nelson and Hartnett; Luque and Lopez.

New York, Sept. 11.—A four-run rally in the eighth inning, in which Tom Bottomley's home run with one on base was the deciding factor, enabled the St. Louis Cardinals to defeat the Giants, 5 to 3, in the second of their important series yesterday. The victory enabled the Cardinals to hold second place in the hectic National League race and cost the Giants a chance of moving out of fourth.

	R.	H.	E.
St. Louis	5	8	2
New York	3	9	0

Batteries—Johnson, Bell and Wilson; Fitzsimmons and Hogan.

Philadelphia, Sept. 11.—The Phillies took their second straight victory in two days from Cincinnati yesterday by the score of 5 to 4.

	R.	H.	E.
Cincinnati	4	12	1
Philadelphia	5	11	0

Batteries—Rixey, Kolp and Gooch; Sweetland, Collins and Davis.

COAST LEAGUE

At San Francisco:	R.	H.	E.
San Francisco	1	11	1
Mission	3	11	1

Batteries: Jacobs and Penebsky; Knott and Brenzel.

At Oakland:	R.	H.	E.
Portland	7	10	2
Oakland	11	14	3

Batteries: Walter, McDonald, Ortmand and Woodall; Henderson, MacQuaid and Read.

At Los Angeles:	R.	H.	E.
Hollywood	4	10	1
Los Angeles	1	6	2

Batteries: Turner and Bassler; Delaney, Walsh and Hannah, Warren.

At Sacramento:	R.	H.	E.
Seattle	2	6	3
Sacramento	1	6	1

Batteries: Kallio and Borreani; Vinci and Koehler.

Meeting Called To Consider Line-up Of "Rep" Rugby Team

To consider changes in the line-up of the Victoria "Rep" team which will meet the Japanese here next Wednesday and the following Saturday, the Victoria Rugby Union officials will hold a special meeting in the offices of Christy, Hall & Company this evening at 5.30 o'clock.

OUR MAIL BAG

HUNTING ACCIDENTS

To the Sports Editor:—Since there are a few shooting accidents every season, may I suggest, that every hunter have a piece of red ribbon tied around the gun just behind the first sight. It would suggest: "Be careful. What are you shooting at?—Is there a man over there?" "Is that a deer?"

My neighbor suggests that every hunter wear a red hat. Of course the red ribbon would give the desired warning.

AN OLD HUNTER.

It's your advantage. You save half the cost and get the finest shave ever. At all drug stores.

Plimley & Ritchie Ltd.
"Better Ammunition"
611 View St. (Arcade Bldg.) Ph. 1707

MEN'S SUITS
IN BLACK AND WHITE STRIPES
are very popular. They're Smart New Fall Models.
29.50 32.50 35.00
PRICE & SMITH
LIMITED
614 YATES STREET.

Brushing Up Sports . . . . . By Laufer

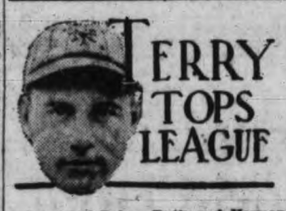

TERRY TOPS LEAGUE

A pair of Babes, Ruth and Herman, did the heavy clouting for the Big Six yesterday and improved their batting averages accordingly. Herman, in second place, lifted his mark from .393 to .398 as he hit safely three times in four times at bat.

Ruth equalled the feat of hitting three out of four and also gained three points, bringing his average up to .364. Billy Terry, Lou Gehrig and Chuck Klein each made one hit in four attempts and suffered slight losses, while Al Simmons took a greater drop as he made four fruitless trips to the plate and went into fifth place.

THE STANDING

	G.	AB.	R.	H.	Pct.
Terry, Giants	133	570	133	230	.404
Herman, Robins	138	556	130	220	.396
Gehrig, Yankees	139	518	130	201	.388
Klein, Phillies	140	581	136	222	.382
Simmons, Athletics	126	501	137	199	.341
Ruth, Yankees	129	453	139	165	.364

HOME RUN STANDING

Home runs yesterday in the major leagues follow:

Berger, Braves	1
Webb, Red Sox	1
Regan, Red Sox	1
Hogan, Giants	1
Bottomley, Cards	1
Doljack, Tigers	1

THE LEADERS

Wilson, Cubs	47
Ruth, Yankees	45
Gehrig, Yankees	34
Simmons, Athletics	34
Berger, Braves	34
Foxx, Athletics	33
Hartnett, Cubs	32

LEAGUE TOTALS

National	785
American	610
Grand total	1,395

THE STANDINGS

NATIONAL LEAGUE

	Won	Lost	Pct
Chicago	80	58	.580
St. Louis	78	59	.569
Brooklyn	79	60	.568
New York	77	61	.558
Pittsburgh	71	66	.518
Boston	65	75	.464
Cincinnati	55	80	.407
Philadelphia	46	92	.333

E. W. Ismay Wins Gold Medal At Colwood Links

E. W. Ismay captured the gold medalist competition at the Colwood Golf Club yesterday when he turned in a gross score of 77, which his handicap of nine reduced to a net 68. E. C. McQuade finished in second place with a gross 76 and a handicap of four for a net 72.

V. C. Martin and J. H. Richardson finished in a tie for third position each with net scores of 73.

J.B.A.A. BASKETBALL

There will be a meeting of all the J.B.A.A. basketball teams, girls, senior and junior men, held in the club house on Thursday, September 11, at 8 o'clock. Important business will be discussed and members interested are invited to attend.

Canada's National Sport

By JIMMY THOMPSON

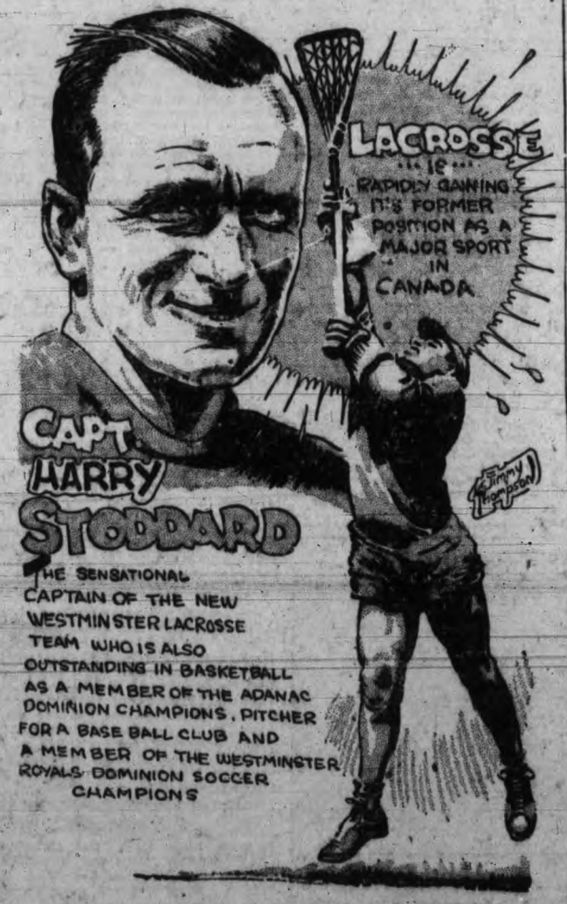

They say they don't come back. Well, here's one that did. Lacrosse has become a big sport again. The game has been cleaned up and once more Old Man Public is spending his time and money on the game. First the Americans come over and hand our local talent a good dubbing with the result the boys got hot under the collar and the next game they set out like a house afire to retain the Lally Cup. Yet it took this trimming and a group of all-star athletes from over the line to make the boys wake up. Then came the boys of New Westminster, a lacrosse team that still remains great, even as a finalist. Thy are the boys that helped out Bill Harcourt. The former treasurer ran the competition the first year on postage stamps. This year nearly 20,000 people saw the Mann Cup finals. That means that Bill Harcourt had about $4,500 to bank for the Canadian Amateur Lacrosse Association—nothing wrong with that. Haddy Stoddard, captain of the Salmonbellies, mentioned at the banquet that his team had done remarkably well owing to the fact that they were outweighed by thirty pounds. Eastern critics don't think this is necessary—they did more than well. In fact, more than one Brampton supporter was uneasy right up till the last ten minutes of the game. They look almost at any time as though they were ready to put the Excelsiors on the shelf. All that the boys in the east hope is that next season the west has a team as good as the New Westminsters.

Short Cut Jr. In Fast Performance To Win Handicap

Charlie Campbell's Gelding Shows Speed Over Mile and Seventy-yard Route to Take Purse in Craigflower Handicap at Colwood; Vision II, Odds-on Favorite, Beaten in Stretch, Finishing Fourth; Close Finishes Mark Holiday Card.

Covering the mile and seventy yards in 1.45 4-5, Charlie Campbell's five-year-old gelding, Short Cut Jr., captured the major share of the pot in the $500 Craigflower handicap at Colwood track yesterday. It was the second straight victory for Short Cut this week.

The Retals Stable's Vision II was installed an odds-on favorite for the event, but after leading for half the route was headed by Harry H. Bell and, with the latter, tired in the stretch, finishing fourth. Plain Pete got the place and Extension the show. The winner, ridden by Marshall, paid $9.95 straight.

Several close finishes marked yesterday's racing card, and the fair-sized crowd of fans for the half-holiday got plenty of thrills.

FAVORITE WINS

Dr. J. B. Clark's Silk Train, the favorite, finished strongly to get the first by a neck from Smart Horse. She paid $8.10, as several other ponies received considerable backing. Smart Horse was a 12-to-1 shot and paid $10.75 to place. Gransson was third. Mary Dear set the pace for the whole distance until the stretch, where she tired when challenged by the winners and finished fourth. Gransson came from well back to get the show.

SEVEN-TO-ONE SHOT WINS

Coming from behind on the last turn when the leaders were closely bunched, Snively, a 7 to 1 shot, came on to win the second by a head from Easter Prince in a thrilling finish. Chatterboy got the show. The winner, ridden by Balentine, paid $15.50 straight. Both Chatterboy and Prince Taro, after setting most of the pace, lost ground when forced to take up on the last turn but finished gamely.

TWO FOR BALENTINE

After rushing out into a five-lengths lead, Short Way, the favorite, withstood a hard challenge in the stretch to win by a neck from June Star in the third. It was Balentine's second winner in a row. Rounding the last turn Short Way was well in the lead, but got out into the middle of the track in the stretch and was just able to hold off the place horse. Hill and Hill, a rank outsider, was third, paying $10.10 for show. Kingsmah, another outsider, with Pevic aboard, was well up on the pace to the last turn, but failed in the drive and finished fourth. Selma Barbe, second choice, never got into the running.

TENNESSEE WINS

Under a hustling ride by Jockey Palaez in the stretch the Emmett mare Tennessee took advantage of the fact that Jockey Chipping on the leading Billy Walz lost his whip and won the fourth by a length, with Billy Walz second. Billy Walz had taken the lead going into the stretch and appeared to be the winner, but the boy was unable to hustle him to hold off Tennessee. Star Falcon, closing fast, got the show by a head from Queen of Prosser, which faltered in the last fifty yards.

FAVORITE WINS SIXTH

Showing the most speed at all stages, Gold Chain, owned by the Riverview stable, was ridden home to victory by Jockey Pevic in the sixth, getting the call by half a length over Atascador, a twenty-to-one shot, which closed rapidly to get the place. The Falconer was third. Gold Chain was the favorite. Tatawi, second choice, was never able to get close to the pacemakers.

WINS EASILY

Brookwood was in a class by himself in the seventh race, winning by three lengths with Spear Short second and Paved Way third. Going into the lead at the first turn Brookwood made every post a winning one to win pulled up. Prattle, who was established favorite, was never a contender.

Bobby Jones On Golf

The most popular theory of the putting stroke is that the club should move like the pendulum of a clock with the club face always looking along the intended line. This idea I cannot help regarding as an absolute ideal yet impossible of accomplishment in actual practice. There simply is no track for the stroke to slide on, and too much contortion involved in executing the movement from a fixed centre at the hands of the player.

It seems to me that the simplest view the player can take—and this is nearly always the best—is that the putt is merely a short golf shot which is played exactly like any other shot except for the abbreviation. Many of the best putters vary their grips on the green but they do this mainly to encourage the delicate quality of the stroke, placing the wrists in positions where they are least likely to oppose one another. In the main, it will be found I think, that very few of them actually concern themselves about taking the club back and bringing it forward exactly along the line.

Just as in playing any other stroke it is important to look to the position of the club face only at impact, and if it turns away and turns back the result is as satisfactory as if the club head always adhered to the line. It is the accuracy of the performance and the consistency with which it is repeated that counts most. How much better it is then that no confusing complications be added to increase the difficulty of the job! Certainly there is more likelihood of success in merely repeating the process which the player goes through in executing all the other shots that he knows.

REGARD PUTT AS JUST ANOTHER GOLF SHOT

There is another very helpful thing about this conception. Too many players have the idea that a putt is a putt regardless of what the length may be, and that if it is proper to putt from ten feet by the use of the wrists alone, then a putt of fifty feet must likewise be stroked with wrists alone. This is one great reason why most players find the long approach putts so difficult. They refuse to employ the power of the arms or body, and so either fail to produce enough force to reach the objective, or they force the stroke, just as they force a drive or an iron, and destroy the accuracy of it.

When the putt becomes merely another golf shot this trouble is removed. If the length is short only the wrists are needed. As the putt becomes longer the wrists must flex more and more until a point is reached where it becomes more comfortable to move the arms as well. In other words, just so much as is needed of a normal swing is taken.

MOST IMPORTANT THING

I think the most important thing to be done on the putting green is to place the body in a comfortable position, where it is perfectly balanced yet free to move at the least suggestion of necessity. There should be perfect relaxation and no strain in any muscle. That done the putt is merely a matter of stroking the ball smoothly and easily toward the hole.

I do not like to even hear anything said about keeping the head or body still. It may be good practice but it is not a good thing to think about because the very effect invariably produces a rigidity which is not healthy. The more naturally one can fall into position the better off he will be.

(Copyright 1929, Bell Syndicate, Inc.)

SHOOTING WITH SHUTE

By DENNY SHUTE

Perhaps the safest, easiest and most skilful way of getting a ball out of a bunker is the cut shot, a shot that is almost entirely neglected by the average golfer. Most of them fall back on the explosion shot which, because of its uncertainty, has become known as a notorious alibi shot.

Years ago everybody played the cut shot to get the ball out of the trap. Rarely is the stroke seen in use today. Yet there is none other that can be compared with it when quick rise and control of length is desired.

A cut shot is played with a niblick or mashie-niblick, with the face of the club flattened out. The address should be strictly open, with the toe-line almost at right angles to the proposed line of flight. Such stance naturally results in playing across the ball, which is decidedly the object. The cut properly applied is the drawing of the club inward across the ball. The distance the ball travels is merely a question of how far the cross-line goes inward toward the centre of the ball.

(Copyright, 1930, NEA Service Inc.)

Bercot Wins Call Over Frank Repose

Bellingham, Wash., Sept. 11.—Dode Bercot, Whidby Island, punched his way to a six-round decision over Frankie Repose, Bellingham, in the main event on an American Legion card here yesterday evening.

The Radio Leaders
MAJESTIC
SPARTON
CROSLEY
BOSCH
PHILCO
Visit Our Store and Look Over Our Large Stock of Electric Radios
Kent's
641 Yates St. Phone 3449

COMPLETE PLANS FOR BIG KIWANIS GALA TUESDAY

Preparations were completed yesterday evening for the Kiwanis gala to be staged by the Victoria Y.M.C.A. for the convention delegates at the Crystal Garden Tuesday evening and teams have been drawn up to perform in the various aquatic events on the programme.

Of considerable interest will be the relay race in which four teams, bearing the names Washington, Idaho, Oregon and British Columbia, will represent the various parts of the Kiwanis district gathered here for the big meeting.

Coaches Archie McKinnon and Colin McFadyen have arranged several swimming contests and some diving exhibitions, as well as several novelty stunts which should make the exhibition one of the best of its kind staged here.

The complete programme, with the names of those taking part, follows:

Balloon tire race — Lillian Young, Louise Newnham, Louise Fisher, M. Pinder, K. Carter and Winnifred Naven.

100 yards men's freestyle — Dennis Walker, Chris McRae, R. Healy, E. Parrott, E. Roskelly, P. Riddle.

Fancy dress race — Charles Hardy, Chris McRae, D. McPherson, D. Walker, Percy Riddle, W. Williams, Ed. Roskelly.

Ladies' fifty yards freestyle—Eleanor Peden, Carrie Grey, Pat Copeland, Marjorie Nelson, Mary McRae, Muriel Fisher and K. Carter.

Beauty pageant — Colin McFadyen, Fred Campbell, Rod McMillan, Ted McLoud.

Fancy Diving—Jack Bryden, Allan Stewart, Art Stott, Pat Copeland, E. Peden, C. Grey.

Drunk and skeleton act—A. McKinnon, Ted McLoud, C. McFadyen.

200 yards relay:

Oregon: Denny Walker, Albert Young, Fred Campbell, Carrie Grey.

Washington: Dick Healy, D. McPherson, R. McMillan, E. Peden.

Idaho—Chris McRae, Percy Riddle, Allan Stewart, M. McRae.

British Columbia—G. Parrott, E. Roskelly, J. Rawlins and M. Fisher.

We Issue Firearms Licenses
SHOT SHELLS, OILS, GUNS, ETC. ON HAND
ROBINSON'S
1220 Broad Street Opposite Colonist

Personal and Societies

Kirkham's Money Savers

Robin Hood or Quaker Quick Oats, 30c cartons.....24¢
Reception Choice Quality Strawberry Jam, 4-lb. tin.....49¢

Beekist Honey, 5-lb. tins, 69¢
Australian Canned Peaches are delicious. Largest tins, at.....27¢
Furoca Deep Sea Jap Crab, finest claw meat, ½-lb. tin, at.....29¢
Wild Rose Pastry Flour, 10-lb. sacks.....44¢
Fine or Medium Desiccated Cocoanut, 2 lbs. for....25¢
Blue Ribbon Seeded Raisins, new pack; 15-oz. pkts., 2 pkts. for.....25¢

1-lb. tin Blue Ribbon Coffee and 1 French Drip Coffee Maker. Reg. $2 each, all for $1.95

Blue Ribbon Tea, per lb., 44¢; 3 lbs. for.....$1.30

English Pure Malt Vinegar, reg. 95c gal., special.....69¢
Dutch Maid Salad Dressing, reg. 25c size.....21¢
Jersey Brand Thick Crisp Corn Flakes, 3 pkts.....25¢
Grantham's Lime Juice Cordial. Reg. 35c bottles.....29¢
Victory Queen Olives, large, 20-oz. jars for.....25¢
Royal City Pork and Beans, 1-lb. tins, 3 for.....29¢
Durham Cornstarch, 2 packets for.....19¢
Empress Jelly Powders, full weight; all flavors, 4 for 25¢
No. 1 Japan Rice, 3 lbs. 19¢
King Oscar Sardine, 2 tins for.....29¢

Heather Toilet Tissue, reg. 8c rolls, 4 for.....25¢

Star Floor Wax, 1-lb. tin.....35c
Fels Naptha Soap 10 bar cartons.....69c

Fancy Assorted Biscuits, regular 35c lb., for.....25c

Ormond's Cream Crackers, large pkt., extra special.....18¢
Christie's Butter Crisp Cookies 45 in pkt. for.....25¢
Peek, Frean's Thin Arrowroot Biscuits, reg. 60c lb., for 48¢
Chocolate Peanut Crisp, reg. 35c per lb., for.....28¢
Lee's Peppermint Toffee, reg. 40c lb., for.....29¢
Peanut Butter Satins, reg. 35c per lb., for.....25¢

NEW LAID EGGS
B.C. Fresh Seconds, per dozen.....23c

Finest Alberta Creamery Butter, per lb.....35c
Or 3 lbs. for.....$1.00
Extra Choice New Zealand Creamery Butter, per lb.....37c
Or 3 lbs. for.....$1.09

Mild Sugar Cured Breakfast Bacon (prime cut), lb., 36¢
Picnic Hams, per lb.....23¢
Cottage Rolls, per lb.....30¢
Fresh-rendered Beef Dripping, 3 lbs. for.....25¢
Mild Cheese, per lb.....26¢
Majestic Loaf Cheese, lb., 27¢
Peanut Butter, per lb.....15¢
Pure Lard, per lb.....18¢
Or 3 lbs. for.....52¢

Extra Choice Home Cooked Ham, sliced, per lb.....53¢
Extra Choice Home Cooked Corned Beef, sliced, per lb....25¢

Golden Bananas, dozen.....30c
California Grapefruit, each..5¢
Greengage Plums... Large Red Plums... Prune Plums..... Blue Plums..... 35¢ Basket 25¢ Basket

Seedless Grapes, 2 lbs.....25¢
Australian Navel Oranges, dozen.....59¢
Okanagan Table Peaches, dozen.....35¢
Large Bartlett Pears, doz., 35¢
Nice Juicy Lemons, dozen..25¢
Good Cooking Apples, 6 lbs.....25¢
Okanagan Canteloupes, 20¢, 15¢ and.....10¢
Fresh Watermelons, each 45¢ and.....35¢

Very Fine Local Potatoes, 13 lbs.....25c
Fine Bartlett Pears for cooking, 7 lbs.....25c

Sweet Potatoes, 2 lbs.....25¢
Fresh Green Peppers, lb...10¢
Carrots, Beets, Parsnips, 3 for.....10¢
Nice Ripe Tomatoes, 3 lbs. 25¢
Golden Bantam Corn, doz., 35¢
Fine Local Celery, stalk...15¢
Fresh Head Lettuce, each...5¢

NEW SOUTH WALES LAMB AND YOUNG MUTTON
YOUNG GRAIN-FED PORK, RABBITS, FOWL AND CHICKEN

New South Wales Lamb
Shoulders, per lb.....16¢
Loins, lb.....25¢
Legs, lb.....27¢

New South Wales Mutton
Shoulders, lb.....12¢
Loins, lb.....15¢
Legs, lb.....22¢
Dressed Rabbits, each.....45¢
Calves' Liver, lb.....40¢
Boiling Fowl, 3 to 4 lbs. average, per lb.....25¢

Young Grain-fed Pork
Shoulders, lb.....20¢
Loins, lb.....30¢
Legs, lb.....27¢
Side Pork, lb.....23¢
Pork Sausage, lb.....25¢

Choice Quality Beef
Rump and Tip Roasts, lb.....25¢
Pot Roasts, lb.....12¢
Boiling Beef, lb.....10¢
Stewing Beef, lb.....15¢
Lamb Tongue, lb.....25¢
Beef Sausage, lb.....12¢

Fresh White Spring Salmon, per lb.....15c
Young Red Salmon, piece or sliced, lb.....15c

H. O. KIRKHAM & CO. LTD.
Delivery Dept. 5522 Grocery Phones 178-179
612 FORT ST.
Fruits 5523
Fish Dept. 5521 Butcher & Provisions 5521-5520

1501 Government St., Corner Pandora

Teen Jore
Grass Chairs Almost Half Price
Spun Silk, Ponsee, Brocaded Silk, Cotton Crepe, Tea, Mattings, Brassware. Cheap!
Eczema, Itch, Pimples, Ulcerated Legs, Impetigo Sores, Catarrh. Try Geo. Y. Lee's Old Chinese Remedy

Liberal Woman's Forum—The Liberal Woman's Forum will hold their regular monthly meeting on Friday, September 12, at 2.45 o'clock at Liberal headquarters. Miss McQuarrie will be the speaker and there will be a musical programme and refreshments. A cordial invitation is extended to all ladies interested.

Sketch Club—The Sketch Club of the Island Arts and Crafts will meet again on Monday to continue the sketches begun last week. Members will take the car to the far side of Point Ellice Bridge, from which shore-line charming views of the harbor and shipping with the most interesting parts of the city as a background may be studied.

Children's Colds
Checked without "dosing." Rub on
VICKS VAPORUB
OVER 21 MILLION JARS USED YEARLY

BRITISH DOCTORS SCORN EIGHTEEN-DAY DIETING

Visiting Medicos Apparently Relish Special Fare Provided on Trains

Because the true Englishman will not reconcile himself to such Canadian delicacies as corn on the cob, smothered in butter; wheat cakes dripping with maple syrup, and fat baked apples, skilled chefs of the Canadian Pacific Railway dining cars went out of their way to provide everything dear to a Britisher's palate for distinguished members of the British Medical Association who left here recently on their return journey east.

HEARTY BREAKFAST

To the good Britisher dining is no matter of small importance. Breakfast is a hearty affair, more so than in Canada; luncheon is seldom belittled by being called "lunch," and dinner is a gastronomical rite without which no day can come to a perfect end. Therefore Canadian Pacific chefs who had the honor of catering to such a distinguished body as the members of the British Medical Association, who toured the Rockies and British Columbia, set about to provide homelike menus for those who had come 6,000 miles from home to see Canada. Special trains carrying the medical delegates had special menus attractively printed on a series of menu cards which carried the crest of the British Medical Association, and, on the covers, pictures showing typically Canadian scenes and data about Canada.

There were many items on these menus that do not ordinarily find a place in Canadian dining car fare. Typically British foods prepared for Britishers include such well-known delicicies as potted beef with mushrooms, assorted cold meats, old English apple dumpling, ripe old Roquefort, Edam and Cheddar cheeses; Old Country kippers, lemon cheese cakes, roast beef with Yorkshire pudding and horseradish, Eccles cakes, Cambridge sausage, lamb kidney with bacon, toasted crumpets, Bengal chutney, beetroots, old English roly-poly, Melton Mowbray pies, and, very important, old English stone ginger beer.

SOUVENIR MENUS

The idea of producing this series of specially printed and ornamented menus was conceived by D. S. Fraser, superintendent of Canadian Pacific dining cars in Vancouver, who instructed his crews to present all members of the party with souvenir copies of the bill of fare of each meal.

Much praise for the consideration shown to them in the provision of foods to which they were accustomed, and which lent a familiar touch to new surroundings was voiced by various distinguished doctors who traveled with the medical party. Melton Mowbray pies particularly scored a hit, and though scores of them were stored on the diners before leaving Vancouver, all of them had vanished like mist in the sun long before the train reached Field.

NO EIGHTEEN DAY DIETS

Judging from the menus provided for the doctors, the British medical fraternity does not go in extensively for eighteen-day diets and like inquisitions. Whatever they may prescribe for others, physicians and doctors of the Old Country appeared to have little difficulty sifting through breakfasts which started innocently with orange juice or a baked apple; picked up a starter of cereal, strolled on through Old Country kippers, lemon sole, halibut, salmon or cod, dallied for a moment with Cambridge sausage, settled down more seriously with lamb kidney and bacon, tapered off with rolls, toasted crumpets, hot biscuits, marmalalade or jam, and ended with coffee, tea, or more often than not, cocoa.

TEA AND TIFFIN

Luncheons likewise revealed the sharpness of robust English appetities quickened by British Columbia's bracing climate, while the dinners, starting with hors d'oeuvres, included choice of soup, fish, salmi of duck or similar entree; roast beef with horseradish and all the trimmings; several vegetables such as potatoes, stuffed tomatoes, beetroots and carrots, lemon cheese cakes, Brown Betty pudding, frou frou, Eccles cakes and assorted cheeses.

Afternoon tea proved attractive to the travelers, and the first tap of the white-coated waiter's gong would bring them hurrying to the diners for a pot of tea and a bit of muffin

SOCIAL ITEMS

His Honor the Lieutenant-Governor and Miss Mackenzie returned to Victoria this afternoon from Armstrong, B.C., where they attended the opening of the fall fair. They were accompanied from the Okanagan by Lady Rosalind Northcote, sister-in-law of the Lieutenant-Governor, who has just arrived from London, England, on a visit to Government House. Other guests at Government House will be Captain Alfred Duff Cooper, D.S.O., and Lady Diana Cooper, and Viscount Ednam and his son, Hon. William Ward, who have been staying at the Empress Hotel.

* * *

Mr. R. P. Jellett of the Royal Trust Company, Montreal, arrived in the city to-day on a brief visit.

* * *

Mrs. W. R. Yule of Jackson Street has left for Los Angeles on an extended visit.

* * *

Among the guests registered Monday at Jasper Park Lodge was H. E. Brown of Victoria.

* * *

Viscount Colville has returned to his home at Mount Newton after a trip to England.

* * *

Mrs. Ely E. Palmer, who has been visiting Mrs. W. H. Squires, Newport Avenue, left on Tuesday for her home in Vancouver.

* * *

Miss Lorna Lewin, who has been spending the last week with friends on Salt Spring Island, returned to her home in Victoria to-day.

* * *

Mrs. Clifford Adams, Transit Road, Oak Bay, is visiting at Parksville as the guest of her aunt, Mrs. Bradley Dyne.

* * *

Mrs. Harold Robertson, of Vancouver, is visiting in Victoria as the guest of her brother-in-law and sister, Senator and Mrs. G. H. Barnard, "Duvals," Rockland Avenue.

* * *

Miss Eileen Money of the staff of Queen Alexandra Solarium, is spending a week in Victoria as the guest of her parents Captain and Mrs. C. F. L. Money, Wilmot Place, Oak Bay.

* * *

Stanley Shale, A.R.A.M., H.L.R., principal of the Dominion Academy of Music, will sail on the Ss. Arabic from Liverpool on September 12, arriving in Victoria on September 25.

* * *

Mrs. F. F. Barr of Victoria who has been visiting in the east was among the guests at the opening of the fall race meeting at Blue Bonnets, Montreal, last week.

* * *

Mrs Bertram of Victoria, who has been visiting in the east, was the guest of honor at a bridge tea given by Miss Doris Scott in Quebec last week.

* * *

Mrs. F. Sweatman and Master Henry Sweatman have returned to Victoria from Port Washington, where they have been spending the summer months.

* * *

Mr. and Mrs. C. W. Bradshaw and Miss Alexe Bradshaw have returned to their home on Albany Road after spending the summer months at their cottage at Cordova Bay.

* * *

Mrs. E. T. W. Pearce of Bowker Avenue, Oak Bay, and her daughter, Mrs. F. E. Young, have been visiting in Kamloops, where they formerly resided.

* * *

Mr. and Mrs. F. E. Winslow, Craigdarroch Road, entertained at a small dinner party last night in honor of Colonel and Mrs. Harry Boak, of Ottawa, who are visiting Dr. and Mrs. E. W. Boak.

* * *

Mrs. Hugo Beaven entertained this afternoon at her home on Beach Drive in honor of Miss Katrian Spaulding of Boston, who is the guest of Mrs. W. H. Kirkbride, Esquimalt, when the guests present were members of the younger set.

* * *

Mrs. William McManus, Superior Street, has received news that her brother, Mr. T. B. O'Connell, manager of the Royal Bank of Santo Domingo and inspector for the West Indies branches, came through the recent disaster uninjured.

* * *

Dr. and Mrs. Luhn of Spokane are visitors in the city, guests of Mr. and Mrs. William Dick, Wilmot Place. Tonight Miss Agnew will entertain at a small dinner party in honor of Dr. and Mrs. Luhn and of Col. and Mrs. Harry Boak of Ottawa.

Mr. Rowan Coleman, son of Mr. D. C. Coleman, vice-president of western lines of the Canadian Pacific Railway, arrived in Victoria yesterday afternoon from Winnipeg, and will attend Brentwood College during the winter.

* * *

Dr. and Mrs. Ernest Campbell and their small daughter, Marjorie Jane, who left recently for Vancouver to reside, are the guests of Mrs. Campbell's parents, Mr. and Mrs. D. D. Munro of Vancouver. Dr. Campbell has accepted a position on the medical staff of Essondale Mental Hospital.

* * *

Mr. Roger Wilson, who has been spending his summer vacation in Victoria with his parents, Mr. and Mrs. C. E. Wilson, "Llaguannan," the Uplands, has left for the mainland en route to Montreal to continue his studies in medicine at McGill University.

* * *

Major and Mrs. R. W. Braide and their small son, who have been spending the last few months in Victoria as the guests of Mrs. Braide's mother, Mrs. D. R. Ker, St. Charles Street, will leave on Monday for the mainland en route to their home in England.

* * *

Miss Norah Cornwall, Oak Bay Avenue, who has been spending the summer months at Jasper Park, has returned to her home in Victoria, Mrs. Cornwall, Miss Peace Cornwall and Master Jimmy Cornwall, who have also been spending the summer at Jasper, will return to Victoria on September 22.

* * *

Mr. and Mrs. W. H. Kirkbride entertained at a dinner party at "Mount Adelaide" last night in honor of their guest, Miss Katrina Spaulding, of Boston, Mass. Others present were: Miss Dallas Homer Dixon, Miss Mary Martin, Miss Inez Ker, Miss Rosemary Johnston, Messrs. Len and Lionel Backler, Tim Martin, Malcolm and Ronald Kirkbride.

* * *

Miss Alice Heard of Edinburgh, Scotland, is expected to reach Victoria on Saturday when she will be a guest at the Empress Hotel for a few days. Miss Heard, who has been visiting Miss Beatrice Monk of Winnipeg is coming west via the C.P.R. and will return by Jasper Park to Winnipeg for a continuation of her holiday before returning to her home in Scotland.

* * *

Lake Hill Community Centre held its usual 500 game Monday with sixteen tables occupied. Those successful were: First, Mrs. Buckley, Mrs. Cross, Mr. R. Mitchell and Mr. F. Mitchell. Second, Mrs. Knowlton, Mrs. Peden, Mr. McCallum and Mr. Merrican. Consolation, Mrs. F. Mitchell, Mrs. Holdcroft, Mr. Mitchell and Mr. Cross. Ten bid, Mrs. Townsend, Mr. Robson.

* * *

Mr. Norman Yarrow has left for Wenatchee, Wash., to meet his brother-in-law, Lord Dawson of Penn, who is on his way to the coast after attending the British Medical convention in Winnipeg. Lord Dawson is in Wenatchee to visit his brother, Mr. A. H. Dawson, whom he has not seen for twenty-seven years. Mr. Yarrow was accompanied to Wenatchee by Mr. B. D. Robinson.

* * *

A delightful cup and saucer shower was held Tuesday afternoon at the home of Mrs. C. Davies, 1819 Lillian Road, in honor of Mrs. Mark Preiswerck, formerly Miss Anne Davies. The many useful gifts were presented to the guest of honor in the form of a prettily decorated basket of flowers. Buffet tea was served from an artistically decorated table, the color scheme being mauve and yellow. The invited guests were: Mrs. Mark Preiswerck, Mrs. A. Davies, Mrs. C. Davies, Mrs. J. Kerr, Mrs. S. Strawford, Mrs. Pryatt, Mrs. A. Whitten, Mrs. Patrick, Mrs. Stacey, Mrs. J. Smith, Mrs. E. Lambert, Mrs. Ben Davies, Misses M. Morgan and Jean and Elsie Pryatt, Masters Spencer and Lloyd Davies and Baby Anne Kerr.

* * *

Successful from every standpoint was the silver tea held at the home of Miss Agnew, "Schuhum," Rockland Avenue, yesterday afternoon under the auspices of the Women's Guild of Christ Church Cathedral. Miss Agnew was assisted in receiving the guests by Mrs. Duncan Ross, the president. The reception rooms were beautifully arranged with dahlias and other colorful autumn flowers, and in the dining-room, where tea was served, the table was attractive with huge dahlias of various pastel shades, arranged singly in vases, and tall matching tapers in a mist of green tulle. The pleasure of the occasion was enhanced by the singing of Mrs. Otto Weiler, and by the gramophone records played on the hostess's electric Victrola.

* * *

Mrs. F. H. Mulligan, Douglas Street, was hostess yesterday afternoon to the Victoria Subdivision Catholic Women's League and friends at a most enjoyable bridge and five hundred party, under the convenership of Mrs. Blair Reid, assisted by Mrs. J. Masaratt and Mrs. O'Neill. Pink roses, sweet peas and snapdragons were used in the decoration of the drawing-room and dining-room, sheaves of pink gladiolii in the hall, and red gladiolii with gyphsophila in the den. Mrs. William McManus, president of the subdivision, assisted Mrs. Mulligan in receiving her guests. During the afternoon Miss Marguerite Mulligan played several delightful piano solos. Mrs. Service and Mrs. Cannon were the winners at bridge and five hundred, with Mrs. Miller and Mrs. Grant as winners of the consolation prizes.

* * *

A garden party and silver tea was held recently at the home of Mrs. Murkar by the members of Victoria Women's Institute, under the convenership of Mrs. Murkar. The home cooking stall in charge of Mrs. Sadler, and the sewing and miscellaneous stall convened by Mrs. Peden, were very successful. The health demonstration by the Misses Naden and Harvey from the Saanich Health Centre was greatly enjoyed and was most interesting. Tea was served by Mrs. Laxton, Mrs. Brin and Mrs. Murkar. A programme of music and singing was given by Misses Maud Trevor, May Johnson, Ileen Brin and Florence Murkar. Members of the Institution and friends attended in good numbers, much to the satisfaction of the committee, who worked so hard to make the afternoon so successful.

Other Social News on Page 9

TO SING AT EMPRESS HOTEL

MISS MERLE NORTH

brilliant young Victoria mezzo-soprano, who will sing during the tea hour at the Empress Hotel on Saturday afternoon. These informal concerts lend additional attraction to the social amenities at this popular rendezvous.

LOCAL SPORTING MAN MARRIED

Miss Eleanor Wright Becomes Bride of Samuel (Sid) Thomas

A large congregation, including many members of the local sporting fraternity witnessed the ceremony at First United Church yesterday evening which united in marriage Eleanor, youngest daughter of Mrs. Leona Wright, 1036 Hillside Avenue, to Samuel (Sid) Thomas, eldest son of Mr. and Mrs. F. W. Thomas, of Vancouver. The groom is a member of The Colonist editorial staff and secretary of the Victoria Senior Amateur Baseball League, Victoria and District Wednesday Football League and the Fivepin Bowling League.

Rev. J. S. Unsworth officiated. The church was decorated with autumn flowers, the ceremony being performed beneath an archway of mauve and white asters.

Given in marriage by her brother, Harry Wright, the bride wore an ankle-length wedding gown of cream georgette, with insets of silk lace. Her veil of embroidered silk net was imposed over pink silk net and caught to the head with a wreath of orange blossoms. She carried a sheaf of Calla lilies.

Mrs. William K. Barker, sister of the bride, was matron of honor, wearing an ankle-length gown of mauve satin and a white lace hat trimmed with French flowers. Her bouquet was of Ophelia roses, mauve sweet peas and peach scabiosa. Miss Hilda Hinder was bridesmaid, and wore a pretty gown of peach ninon, with a white lace hat trimmed with flowers to match her dress. Her bouquet was of Columbia roses, mauve sweet peas and carnations.

There were also two little flower girls, Mavis Barker, niece of the bride, and Bernice Lockwood, a cousin of the bride. They wore frocks of frilled net over peach and apple green silk, respectively, and wore bandeaux of French flowers in their hair. They carried baskets of rose petals, which they scattered before the bride and groom as they left the church.

The groom was supported by Harold B. McDonald. Joseph Wright, brother of the bride, and William K. Barker, her brother-in-law were ushers. While the register was being signed, Franz Tupman sang a solo, accompanied at the organ by Jack Smith.

After the ceremony a reception was held at Harmony Hall, where more than two hundred guests were received. The bride and groom were assisted by the bride's mother, who wore a gown of black crepe-back satin and black satin hat. The bride and groom stood beneath an arch and decorated with Autumn leaves, from which was suspended a wedding bell. A three-tiered cake centred the table, which was arranged with vases of rosebuds and green tapers in silver holders.

The bride and groom left later for Vancouver, en route to Seattle, where the honeymoon will be spent, the bride traveling in a taupe silk ensemble, with a muskrat fur coat and fox collar. Her hat was of brown and taupe felt. On their return, Mr. and Mrs. Thomas will make their home at 2550 Vancouver Street.

Among the many beautiful gifts was a handsome Sheffield silver tray from the editorial staff of The Colonist and a mahogany clock presented by the Police Mutual Benefit Association.

CHILDREN'S AID PLAN TAG DAY

Local Institution to Appeal Saturday for Much-needed Funds

Saturday has been set aside as a tag day for the Victoria Children's Aid Society and the committee of that organization are hoping for a generous response from the public. No work can be more deserving than that of caring for neglected children, children whose home surroundings have been unfortunate or who through other circumstances have had to be taken over and cared for by this society.

Although the society receives an annual grant from the City of Victoria to assist in carrying out this work, additional funds are at all times necessary to enable the society to give their wards that degree of comfort and care which they ought to receive. The funds of the society are carefully administered by a committee of citizens who give their services freely and all those who contribute may be assured that their money will be carefully spent.

I.O.D.E. Chapter to Meet—The Sir Matthew Baillie Begbie Chapter I.O.D.E. will hold its usual monthly meeting at the home of the regent, Mrs. E. E. Wootton, 1255 Victoria Avenue, on Friday at 7.45 o'clock. All members of the chapter are asked to make an effort to be present.

"THERE IS A REASON"
There are many reasons why those in need of assistance for their eyesight come to us.
HERE ARE TWO:
First—We give an intelligent, painstaking, and conscientious service.
Second—Our practice is one of the oldest in the province, and therefore enjoys the confidence of the public.
Let Us Solve your Eyesight Problems.
Associate: A. A. BLYTH Opt.D.
A. P. Blyth
OPTOMETRIST
1117 Government Street

Lasting Softness
is another feature of this deodorizing sanitary protection

BECAUSE it *stays* soft ... *stays* cool and light, women find Kotex better. There's no deceptive merely-surface softness about it. The air-cooled layers of filler keep Kotex comfortable longer.

A special process deodorizes Kotex safely, completely. Keeps one dainty, immaculate at times when that is doubly important. Then there are other things: the clever shaping of the pad, for inconspicuous protection under the filmiest frocks. The way you can adjust layers of filler. The fact that it disposes so easily.

Why hospitals use it
Did you know that Kotex filler (Cellucotton—not cotton—absorbent wadding) is used in Canada's leading hospitals? It is preferred by surgeons, even for surgical dressings in the most serious operations. They use it because it is so wonderfully absorbent (5 times more, by test, than the finest cotton); so hygienically safe.

INCONSPICUOUS...
1—Designed to remain smooth-fitting under any gown.
2—*Deodorizes*—By a special process Kotex deodorizes safely and thoroughly.
3—*Kotex filler* is far lighter and cooler than cotton, yet absorbs 5 times as much.
4—*In hospitals*... Kotex is the identical material used by surgeons in Canada's leading hospitals.
Kotex—60c for 12—at any drug, dry goods or department store. Kotex Super-Size—75c for 12.

MADE IN CANADA
KOTEX
The New Sanitary Pad which deodorizes

Trade In Your Old Watch
As Part Payment on a New One at
MITCHELL & DUNCAN LTD.
Corner Government and View Sts.

VICTORIA FOLKS By J. H. F.

"Dear Old Golden School Days"

FREE KITES TO EVERY BOY OR GIRL CUSTOMER WHILE SUPPLY LASTS ON FRIDAY AND SATURDAY

NOTE A FEW OF OUR WEEK-END SPECIALS

.25 Thymol Troches.....17
.50 Pure Glycerine.....29
.60 Vacuum Bottles.....38
.25 Mecca Ointment.....18
.35 Ratnip.....21
.25 Colgates Tooth Paste.....16
60 Daggett & Ramsdells Cold Cream.....38
.15 Oriental Bath Soap.....09
.50 Glycerine Rose Water.....29
.75 Box Cuticura Soap.....58

MacFARLANE DRUG CO.
COR. DOUGLAS AND JOHNSON PHONE 50

Personal and Societies

CANADIAN PACIFIC EMPRESS HOTEL VICTORIA

Saturday Afternoon September 13

Special Afternoon Tea With Miss

MERLE NORTH

Contralto

singing during the tea hour. Telephone the Head Waiter for table reservations.

EMPRESS HOTEL

Perfect Sight— Without Glasses

Practically every known eye trouble—even partial blindness—has been benefited and entirely cured by a new technique.

Far sight, near sight, astigmatism, cross-eyes, squint, cataract—all have been successfully treated without medicine, operation or optical aids of any kind. If you suffer from any form of eye trouble call at once and learn how you can have better eyesight, better health, a richer life—unhampered by glasses.

It may mean so much to you.

Youth-Health Method

702 CENTRAL BUILDING

Victoria, B.C. Phone 2364

Camosun Chapter I.O.D.E. met on Wednesday at 2.30 p.m. in the headquarters with the regent, Mrs. A. E. Hopkins, in the chair. The regent spoke of the death of one of the members, Mrs. James H. Hill, and a standing vote of sympathy was tendered to the family, also sympathy expressed to the secretary, Mrs. A. H. C. Phipps, who has had a bereavement in the family.

The chapter passed a hearty vote of thanks to Mrs. Drummond-Hay for her kindness in allowing the chapter to hold a garden party at her home and for all her kindness extended to the chapter. Mrs. P. E. Corby was thanked for so ably convening the chapter's corner on Alexandra Rose Day. It was decided that a subscription to the "Canadian Geographical Journal" be given to the Victoria High School and plans for future chapter activities were discussed.

SUNSHINE CAMP IS CLOSED AFTER A BUSY SEASON

200 Children and 63 Mothers Given Beneficial Holiday at Saseenos

Social Service League Operates Fifth Annual Camp With Success

Sixty-three mothers and two hundred children from families whose purses are taxed to pay for the bare necessities of life and who thus are unable to finance a holiday for themselves, will face the winter months with renewed stamina and more roseate outlook thanks to the Social Service League. These mothers and kiddies were guests of the league at the Sunshine Service Camp at Saseenos, which has just closed its hospitable doors after concluding one of the most successful seasons in its five years' of existence.

The camp was opened on June 12 and operated continuously throughout the summer, each party of mothers and children enjoying a two weeks' stay, and returning home refreshed mentally and physically, both mothers and children in the majority of cases showing a considerable gain in weight and a generous coat of tan.

MANY IMPROVEMENTS

Nothing was left undone to make everyone happy and comfortable while at camp. The beach was considerably improved for those who enjoyed swimming; swings were arranged under the beautiful maple trees at the entrance to the camp grounds, and a pile of sand was a great attraction to the tiny tots. The mothers had time to rest, read or chat and all thoroughly enjoyed and appreciated the tasty and nourishing meals which were nicely served.

The routine which was adhered to was not at all unpleasant. The morning started off with a swim before breakfast by those who wished a morning dip, then followed breakfast at 8 o'clock, and after attending to little personal duties everyone was free until the dinner bell was heard at 12 noon when all were ready to partake of a wholesome meal. Everyone was again free to do as they pleased until 5.30 when supper was served. The dishes, of course, in each case were taken care of by different groups of mothers, and while dishes for about fifty people three times a day sounds like rather a disagreeable job, it all resulted in more or less fun, and as many hands make light work, they were soon disposed of and forgotten.

The small children were all in bed at 7.30 o'clock and the mothers' real rest followed. Some evenings were spent around the campfire on the beach and sometimes the fireplace in the assembly hall was more attractive. The Sunday services were always looked forward to and also Dr. Felton's health talk to each party was always enjoyed.

MORE COTTAGES ADDED

The camp is steadily growing. Two more large cottages were added this summer, one through the kindness of His Honor the Lieutenant-Governor and one by the Army and Navy Veterans and a third has been promised. The adjoining property has been purchased and a number of improvements have been suggested for the coming year which will be taken care of as far as possible during the winter months.

Many interested visitors called at the camp during the summer and were amazed at the beautiful spot and the wonderful work which was being carried on.

The league wish to take this opportunity to again thank those who so kindly contributed to the camp fund which made it possible to carry out the plans for the summer, and also to those who were so generous with their cars in taking parties to and from the camp.

SOME OF THE KIDDIES WHO HOLIDAYED AT SUNSHINE CAMP THIS SUMMER AS GUESTS OF THE SOCIAL SERVICE LEAGUE

FORMER LOCAL ARTIST PRAISED

Miss Margaret Tilly, Pianist, Charms San Francisco With Playing

Many Victorians who remember Miss Margaret Tilly, formerly of Victoria, will be interested in the following critique from The San Francisco Examiner where she has been giving a piano recital:

"San Franciscans are diving deeper into the ocean which is Bach than they ever dived before, and they are bringing up pearls 'of purest ray serene.' Last night, in Scottish Rite Hall, Miss Margaret Tilly, whom a humorist like Joseph Thompson would assuredly dub a Bacchante, gave a recital devoted exclusively to the works of the great Johann Sebastian and it proved one of the most delightful affairs of the season.

"Miss Tilly gave us liberally of her store. She played the 'Chromatic Fantasia and Fugue,' three of the preludes and fugues from the 'Well Tempered Clavichord,' two gavottes and a couple of passepieds from the B minor Partita, with the B flat Gigue and the C minor Fantasia for encores.

"By the saving grace of youth and a mercurial temperament Miss Tilly plays this exquisite music, in which every part has contour, but contour built upon a harmony which is often surprisingly modern, the artist interprets Bach as if he were a contemporary, as indeed he is—in the sense that Dante and Shakespeare are contemporaries. She is a Nietzschean and makes music with the creative joy that children put into their play. . .

"Miss Tilly should give a second Bach recital. If she does I would like to dictate the programme."

SOCIAL AND PERSONAL

Mrs. R. P. Butchart returned to Victoria yesterday from Seattle and Tacoma. While in Seattle she was among the guests invited by Mrs. H. F. Alexander to attend the fashion show given at the Olympic Hotel under the auspices of the Denny-Blaine Guild for the Orthopaedic Hospital. Mrs. Stanley Griffiths also entertained at the same function in honor of Mrs. A. F. Griffiths of Victoria, the other guests in her party including Mrs. Marc Lagen, Mrs. Clifford Kumler, Mrs. Colin Radford and Mrs. Otis Floyd Lamson.

* * *

Guests registered lately at the Belvedere Hotel, Sooke Harbor, included: Mr. and Mrs. R. D. McBride, Mrs. V. R. Carlston, Miss Mary Wright, Seattle; Miss Marie A. Bidel, Mr. and Mrs. R. W. Freeman, Hon. and Mrs. S. L. Howe, Victoria; Mr. and Mrs. R. K. Carmullun, Miss Carmullun, Miss Bradley, Vancouver; Major Burton, Parksville; Mr. and Mrs. O. G. Ingham; Lady Carter and Mr. John Carter, London, Eng.; Brig.-Gen. and Mrs. Austen, Mr. and Mrs. Yearwood, Victoria; Mr. and Mrs. J. Robertson, Mr. and Mme. J. Van Rickstal, Mlle. Marie Louise Van Rickstal, Mr. and Mme. L. Draine, Mr. and Mrs. A. C. DesBrisay, Vancouver; Mr. and Mrs. C. W. Barry, Mrs. and Miss Bothwell, Seattle; Mrs. Burnett, Miss Burnett, Los Angeles, Cal.; W. H. Bourtang, J. A. Armstrong and family, Mrs. N. C. Button, Miss A. Button, John Watson, Victoria; Miss Margaret Helmer, Seattle; Miss H. Olson, Mr. and Mrs. D. P. Griffith, Shanghai, Mr. B. Collins, Seattle; Mr. and Mrs. M. H. Dickinson, Seattle, and Mr. and Mrs. R. M. Heintz, Victoria.

St. Joseph's Hospital W.A.—The Ladies' Auxiliary to St. Joseph's Hospital will hold its monthly business meeting Friday afternoon at 2.30 o'clock.

YOUR BABY and MINE

by MYRTLE MEYER ELDRED

Mrs. Eldred will be glad to answer all questions pertaining to babies and children. A stamped and self-addressed envelope forwarded to this office will bring a personal reply.

Baby, if born in the fall months, will probably take his first official airing at about the fourth week. Babies born in the middle of the winter may not be able to go out until they are six weeks old, depending upon the climate and their own good health.

These daily airings, taken at a regular time, are not a fad or a method of showing off baby, but protect baby's vitality and stimulate his health. During the increasingly cold days of early autumn the infant adjusts himself to the changes in temperature so that the cold days will not bother him. The baby who is kept in an even temperature and protected from all changes catches cold at the first sniff of chillier air.

The first six months are important growing and developing ones for baby, and during this time lack of sunshine may give rickets a foothold. No matter how good his food baby must have sunshine, and if he is kept wrapped in blankets and never given an opportunity for airings and sunshine, he will be a ready victim of this nutritional ailment.

HOW TO GIVE AIRINGS

Widely opened windows through which sunshine is pouring, or a porch upon which baby's carriage can be wheeled and set in the direct sunlight, are two methods of providing baby with fresh air and sunlight without actually pacing up and down the sidewalks with him. We are inclined to believe, though, that this exercise in the open air has direct benefits for the mother, too, and shouldn't be looked upon as such an arduous duty.

Baby's airing and mother's shopping hours are often tied firmly together, so it is well to warn the mother that baby can't get his allotment of sun and air if he is wrapped to the eyes and wheeled about in the super-heated air of a shop. Likewise his carriage should not be used as a carry-all for packages, a warning not so far-fetched if one is to judge by the number of tiny babies one sees buried under loaves of bread, tins of coffee, packages of crackers and whatnot on their way home from the grocer's.

AVOID TOO MANY BLANKETS

Veils are an abomination for the child of any age, and the practice of wrapping baby in blankets until only his eyes are visible is hardly conducive to his breathing anything fresher than his own breath.

A carriage with an adjustable hood is the most comfortable means of taking the small baby for an airing. It should be of ample size, provided with good springs and well padded with a soft pillow to prevent the inevitable jolts and jars. Baby can be dressed in hood and coat of sufficient warmth so that not more than two soft, woolen covers will be needed to keep him comfortable. Babies cannot sleep when so weighted by heavy covers that not a toe can wiggle. Remember this when the baby cries wildly outdoors, while the tired mother says to herself: "Why can't he be good when I am martyr enough to wheel him around all afternoon?"

SCHOOL CHILDREN ESSAY CONTESTS

Victoria school children will be busy soon writing in two essay contests, if plans laid before the School Board last night materialize.

The Coliseum Theatre will offer prizes for an essay of 200 words on the film "Atlantic," which will be shown there shortly.

"Constructive Criticism of Political Radio Broadcasting" is the subject for a $1,000 word essay contest for the Victoria Radio Club.

While the board refused to officially countenance the contests on the grounds that they would interrupt school work, it is probable they will be held.

Plans are also being made to give children of certain grades a free showing of the film "Jugoslavkia Sokol," depicting the five-yearly review of the famous training system in that country. The Local Council of Women is arranging this affair.

WANTS POPE TO SANCTION UNION

Archduke Albrecht Issues Statement on Morganatic Marriage

Budapest, Sept. 11.—The newspaper Ujsag yesterday made public a declaration by Archduke Albrecht to the effect that while he adheres to belief in the validity of his marriage in England recently, to the divorced wife of a Hungarian diplomat, according to the Hungarian civil law, he is convinced "as a faithful Catholic from a human standpoint and having a regard for his soul's salvation," that his marriage was not fully valid.

For this reason, the statement says, he has not taken up common habitation with his bride, who by her union with Albrecht became a Hungarian royal princess. She moved into a villa while Albrecht continues in his former residence until the Pope shall have given the sanction of the church to the wedding.

DR. O. M. JONES CHAPTER

At the regular meeting of the Dr. O. M. Jones Chapter held on Tuesday evening at the home of Mrs. H. A. Stewart, Despard Avenue, with a very good attendance. A most gratifying letter was received from Mr. David Donald, school medical inspector, praising the efforts of the chapters in supplying milk to under-nourished school children and in which he wrote "the regular issue of milk to those on our lists has had most excellent results in giving better health, better work and more happiness." Arrangements were made for the annual tag day to be held on Saturday, September 27, and the "Hope Chest," which is being raffled in aid of the Milk Fund, will be drawn for during the Rotary Club luncheon a tthe Empress Hotel on Thursday, September 18, and the winner's name published in the papers

GAINS CERTIFICATE

EDITH CAVELL RANDALL who gained first class certificate in intermediate section, London College of Music, elementary section. Joy Frame also gained first class in the primary section; Margaret Jenkins, first class.

SALT SPRING CREAMERY BUTTER 45c Per Pound

We Are Permanent Wave Specialists

NEW METHOD PERMANENT WAVE $5

$5 PERMANENT WAVE SHOP

Corner Fort and Douglas—Kresge Bldg. PHONE 4087

Queen of Peace Church, Esquimalt, B.C.

In course of erection on behalf of the Canadian Overseas Catholic Chaplains to provide a perpetual commemoration at the altar of those who made the Supreme Sacrifice in the Great War.

Relatives and friends are invited to send the name, rank, unit and date of death of fallen comrades to

Rev. A. B. W. Wood, C.C.S., P.O. Box 1226, Victoria

Names may be accompanied by a contribution towards the building fund of the Church. Father Wood will gladly receive the names whether accompanied by a contribution or not.

Old Dutch is safe

It contains no scratchy grit

Try This Test

This test proves it. Sprinkle a little Old Dutch on the porcelain drain board of your sink; take a smooth coin, lay it on top of the cleanser and rub gently. You won't feel or hear the scratching of harsh, gritty particles. Avoid scratchy cleaners. Scratches ruin surfaces and make lodging places for germs and impurities.

Old Dutch removes the dirt—not the surface

Made in Canada

Wash dishes, pots, pans

. . . this quick, easy way

IT'S A SHAME to waste time and energy three times a day, when Rinso makes dishwashing so *easy*. Its rich, *active* suds cut the grease in a flash. A hot rinse—and your dishes dry bright and clear without wiping!

Rinso's suds are creamy and lasting even in the hardest water. Marvellous for pots, pans, tubs, basins and all cleaning. No grit. Economical, too—cup for cup it goes twice as far as lightweight, puffed-up soaps because it's granulated, *compact*.

Get the BIG household package of Rinso. Of course you'll want to use it on washday because it soaks clothes *whiter* than they can be scrubbed! Follow the easy directions on the box.

Rinso

The granulated soap for the week's wash, dishes and all cleaning

Guaranteed by the makers of LUX—Lever Brothers Limited, Toronto. 253

RAY ROTARY OIL BURNERS

Operate on Heavy Fuel Oil—Cut Your Cost 30 Per Cent

W. R. MENZIES & CO.

823 Cormorant Street Phone 3918

MILLER'S WORM POWDERS

RELIEVE THE RESTLESS CONDITION BROUGHT ON BY THE PRESENCE OF WORMS AND RESTORE THE CHILD TO NORMAL HEALTH.

NO NARCOTICS—PLEASANT AS SUGAR

for CREAMIER COOKING

ST. CHARLES MILK (UNSWEETENED)

WHOLESOME, nourishing, well-balanced, home-cooked food . . . and plenty of it will keep your family healthy and happy. Use lots of milk . . . all experts in the science of nutrition agree it is the way to surer health. If you know how to make milk dishes attractive . . . appetizing . . . your family will "eat" its quota of milk. This new St. Charles Recipe Book will aid you to vary menus, point out delicious new ways to use milk. Contains nearly 200 tested recipes. Mail coupon today.

You will like these Borden Products, also

THE BORDEN CO. LIMITED
Homer Arcade Bldg., Vancouver, Dept. A

Send me, free, new illustrated St. Charles Recipe Book.

NAME.....

ADDRESS.....

.....

232

COLUMBIA PICTURES presents
BUCK JONES in "The LONE RIDER"
with VERA REYNOLDS
Produced by SIERRA PICTURES CORP.
A fast-moving action drama with the greatest screen cowboy in the leading role.

Other Attractions Here!

Thrilling All-Talking Western!
ADDED ATTRACTIONS
All-talking Comedy
SEE AND HEAR
"Oswald the Lucky Rabbit"
It's a Riot
"The Jade Box"
In Sound
Bargain Matinee, 1 to 6
Adults, 20¢ Kiddies, 10¢
TO-DAY, FRIDAY, SATURDAY
COMING—"SHOW OF SHOWS"
COLUMBIA
100 Shows in One

AT THE THEATRES

DARING COWBOY IS THRILLING PATRONS AT THE COLUMBIA

One of the newest dramas of the robust western type is "The Lone Rider," the Columbia all-talking action drama now showing at the Columbia Theatre. Buck Jones, filmdom's most daring cowboy is starred in "The Lone Rider." Other roles are played by Vera Reynolds Harry Woods and George Pearce.

NORMA SHEARER IS LEADING LADY AT DOMINION THEATRE

Divorce with love still lurking around the corner from the courthouse motivates the plot of "Let Us Be Gay," Norma Shearer's new Metro-Goldwyn-Mayer starring vehicle which opened to-day at the Dominion Theatre for a three-day engagement.

Miss Shearer renders a striking performance in this delightful picturization of the Rachel Crothers stage hit, again demonstrating her rare versatility which has carried her to new heights in talkies. Robert Z. Leonard, who filmed "The Divorcee," in which the star last triumphed, again was responsible for the direction.

"THE SEA BAT" AT THE CAPITOL WITH POPULAR PLAYERS

A definitely stirring melodrama, "The Sea Bat," now at the Capitol Theatre, is at the same time a novelty in pictures. It gives us a sea picture, with a difference. The Metro-Goldwyn-Mayer authors have painted a stirring story around that strange and fearsome beast of the sea, the sea bat, a form of giant ray which folds men in its two-ton marine wings.

When John Miljan tricks Nils Asther so that he is killed underwater by the bat, you get but the first of the thrills that come in this story, culminating in the romance between Charles Bickford, escaped convict in minister's clothes, and Raquel Torres. The picture moves with extreme rapidity and as a succession of Kaleidoscopic shots 'neath tropic palms, above and below the sea.

DOROTHY REVIER WAS CHOSEN FOR ARTIST'S MODEL

Dorothy Revier, who plays the leading feminine role in "Vengeance," the Columbia all-talking drama of the Congo, now running at the Playhouse Theatre, has been declared one of the most beautiful girls on the screen. When James Montgomery Flagg was in Hollywood, he chose her as an outstanding film beauty and made one of his famous sketches of her.

Where To Go To-night

As Advertised

ON THE SCREEN

Capitol—"The Sea Bat," starring Charles Bickford.
Coliseum—"So This Is London," with Will Rogers.
Columbia—Buck Jones in "The Lone Rider."
Dominion—"Let Us Be Gay," featuring Norma Shearer.
Playhouse—"Vengeance," starring Jack Holt.
Crystal Garden—Swimming and Dancing.

WILL ROGERS AND IRENE RICH PLAY IN COLISEUM FILM

Will Rogers will have no other screen wife than the adorable Irene Rich.

When it was decided that his second venture on the audible screen was to be "So This Is London," which is the Coliseum Theatre's current attraction, none other than Irene Rich would suit Will as "Mrs. Hiram Draper." Being a far seeing woman, Miss Rich, who was playing vaudeville engagements had a clause in her contract which would allow her to do what she most wanted to do—be Will's wife on the screen once more.

Women's Swimming Classes At "Y" To Start In October

Girls' and women's swimming classes at tthe Y.M.C.A. will commence on October 1, it was announced by Archie McKinnon, physical director, this morning. As usual, swimming groups, both for beginners and those wishing to learn the more advanced stroker, will proceed to the pool once a week, the girls from eight to fifteen years of age taking the period from 6 to 7 o'clock, Wednesday evenings. The women will take their lessons during the following hour.

Pat Copeland, well-known Victoria girl swimmer, will assist Mr. McKinnon in the course.

Registration for the classes may be filed by telephone to the association.

METCHOSIN FARMERS HELD SUCCESSFUL FAIR AT LUXTON

(Continued from Page Five)

Lemon pie—1, Mrs. A. Rhode; 2, Mrs. P. Thornett.

Apple pie—1, Mrs. P. Thornett; 2, Mrs. Geo. Ball.

Home-made candy—1, Mrs. W. Dallimore; 2, Mrs. P. Thornett.

Macaroons—1, Mrs. H. A. Hinck; 2, Mrs. L. A. O'Neil.

Small fruit tarts—Mrs. P. Thornett.

Buns, cinnamon — 1, Mrs. P Thornett; 2, Mrs. L. A. O'Neil.

Buns, plain—1, Mrs. P. T. Thornell; 2, Mrs. W. M. Brown.

Bottled Fruits, Jams, etc

Honey, extracted, best one-pound jar—1, Mrs. M. E. Jackson; 2, Mrs. Greenwood.

Vegetables, bottled, three kinds—1, Mrs. J. Stockand; 2, Mrs. H. F. Dack.

Marmalade, grapefruit—1, Mrs. M. E. Jackson.

Pickles, three kinds1, Mrs. G. Eldridge; 2, Mrs. M. E. Jackson.

Jams, three kinds—1, Mrs. F. Reid; 2, Mrs M. E. Hutchison.

Fish, bottled—1, Mrs. M. E. Jackson, 2, Mrs. P. Thornett.

Meat, bottled—1, Mrs. J. Stockand; 2, Mrs. M. E. Jackson.

Best collection of bottled fruit—1, Mrs. M. E. Jackson; 2, Mrs. P. Johnston.

Best display of honey—1, Mrs M. E. Jackson.

Collection of jelly—1, Mrs. M. E. Jackson; 2, Mrs. M. E. Hutchison.

Wool

Fleece of wool— Miller Russch.

Fine Arts

Best oil painting by exhibitor—1, Mrs. H. F. Dack.

Best water color by exhibitor—1, L. B. Matthews.

Best snapshot of picnic, taken by amateur—1, J. Wilson.

Best photographic landscape (amateur—1, Miss C. Godfrey; 2, J. Wilson.

Best six local views (amateur)—1, Mrs. W. H. Lorimer; 2, Miss C. Godfrey.

Best photo of livestock—1, J. Wilson; 2, Esther Hutchison.

Best photo of flock of poultry—J. Wilson.

CHILDREN'S SECTION

Best hand-made hanging basket, by child under ten—1, M. Johnson.

Best hand-made bird house by child over ten and under sixteen-. Malcolm Lorimer.

Best water color design by school child in districts named—1, Peggy Heath; 2, Ruth Anderson.

Any article made by boy—1, Maurice Johnson.

Any article made by girl—1, Peggy Heath; 2, Ruth Anderson.

Needlework

Embroidered pillow cases (white)—1, Mrs. R. Clark; 2, Mrs. P. Yates.

Embroidered pillow cases (colored) —1, Mrs. Harry Parker; 2, Mrs. C. Helgeson.

Embroidered tea cloth—1, Mrs W Hamilton; 2, Mrs. Harry Parker.

Embroidered luncheon set—1, Mrs. Harry Parker; 2, Mrs. C. Helgeson.

Two embroidered doilies or buffet set—1, Mrs. K. Reid; 2, Mrs J. Clark.

Knitted sweater or jumper—Mrs. W. Hamilton.

Crocheted baby's jacket—Mrs. H A Baxter.

Knitted baby's jacket—1, Mrs. K. Reid; 2, Mrs. R. Woodruff.

Best baby's bonnet, crotcheted or knitted—1, Mrs. W. Hamilton; Mrs H. A. Baxter.

Knitted socks or stockings—2, Mrs J. Yates.

Collection of beadwork, three articles —Mrs. J. Goodall.

Tatting, any article — Mrs. L. E. Smith; 2, Mrs. H. E. Peatt.

Article made from flour sack—1, Mrs. F. A. Parker; 2, Mrs. J. Yates.

Best house dress, cotton—Mrs. H. A. Baxter.

Wool comforter — 1, Langford Women's Institute; 2, Mrs. Harry Parke

Plain sewing, any article hand sewn —Mrs. A. Godfrey.

Child's dress or coat, made from worn article—1, Mrs. W. Heath; 2, Mrs. L. Field.

Raffia work, any article—Mrs. H. A Baxter.

Hand-made rug, any kind—1, Mrs. Harry Baxter; 2, Mrs. A. Hankin.

Table centre—1, Mrs. W. Hamilton; 2, Mrs. K. Reid.

Table runners—1, Mrs. W. Clark; 2, Mrs. E. Shields

GOATS

Toggenburg doe, born 1930—1, H. A. Baxter; 2, A. Lamb.

Toggenburg doe, born before 1929—1, H. E. C. Hebden; 2, J. W. Little; 3, H. E. Stevens.

Saanen doe, born 1930—1, Miss Wilson 3, W. H. Bosworth.

Saanen doe, born before 1929—1, H. Weber; 2, Miss Wilson.

Farmers' Institute Cup, best doe in milk, any breed; conformation and milking records to count—Miss Wilson

Pint goats" milk—1, Field Bros.; 2, Miss Wilson; 3, W. H. Bosworth.

POULTRY

Barred Plymouth Rock, hen — H. Hodges; 2, H. Hodges.

Barred Plymouth Rock, cockerel—1, Col. C. B. Schreiber; 2, M. A. Morrow.

Barred Plymouth Rock, pullet—1 and 2—Col. C. B. Schreiber.

S.C. White Leghorn, hen—1, A. E. Taylor; 2, W. H. Bosworth.

S.C. White Leghorn, pullet, 1 and 2, W. V. Heath.

S.C. White Leghorn, cockerel—1 and 2, W. V. Heath.

W. Wyandotte, cock—F. Reid.

W. Wyandotte, pullet—1 and 2. H. E. C. Hebden.

W. Wyandotte, cockerel — H. E. C Hebden.

Rhode Island Red, cock—Mrs. F. G Waide.

Rhode Island Red, hen—1, J. W. Little; 2, Mrs. F. G. Waide.

Rhode Island Red, pullet—Miss J. B Wilson.

Bantams, best old pen—1, Bobby Little; 2, Mrs. H. A. Baxter.

Bantams, best young pen—1, Phyllis Little; 2, Doreen Lock.

Ducks, best trio, Pekin drake and two ducks—1, W. V. Heath; 2, H. Hodges.

RABBITS

Flemish giant, doe—1 and 2, Ethel C. Brown.

Chinchilla, buck—1, H. Hodges; 2, W. H. Bosworth.

Chinchilla, doe—1, W. H. Bosworth; 2, H. Hodges.

White Siberian, buck—1, W. H. Bosworth.

White Siberian, doe—1 and 2, W. H. Bosworth.

American Silver, buck—1 and 2, W. H. Bosworth.

American Silver, doe—1, W. H. Bosworth.

SHEEP

Pen of three, grade breeding ewes, two years and over—1, Miller Ranch; 2, R. W. Robinson; 3, F. G. Waide; 4, K. Reid.

Pen of three, grade breeding, ewes, yearlings—1, Miller Ranch; 2, W. Lock.

Pen of three, grade ewe lambs—1, Miller Ranch; 2, F. Reid.

Best ram—1, F. Reid; 2, F. G. Waide; 3, F. Reid.

Best ewe or wether lamb, any breed —1, R. W. Robinson; 2, F. G. Waide; 3, Miller Ranch; 3, A. C. McVicker.

Ram, aged, registered, Oxford—1, Whitney-Griffiths Bros.; 2, F. G. Waide; 3, H. A. Donaldson.

Ram, aged, registered, Suffolk—1, F. Reid; 2, F. Reid.

Ram, aged, registered, Southdown—1, Mrs. E. Nelson; 2, Whitney-Griffiths Bros.

Ram, lamb, Suffolk—A. C. McVicker.

Ram, lamb, Southdown—1, Whitney-Griffiths Bros; 2, Mrs. E. Nelson.

Ewe, registered, Shropshire—1, F. G. Waide.

Ewe, registered, Suffolk—1, A. C. McVicker; 2, and 3, Miller Ranch.

Ewe, registered, Southdown—1, Whitney-Griffiths Bros.; 2, Mrs. E. Nelson.

Pen of lambs, 1 ram and 2 ewes, Suffolk—1, A. C. McVicker.

Pen of lambs, 1 ram and 2 ewes, Southdown—1, Mrs. E. Nelson.

Best ram, any age offered for sale—1 and 2, Whitney-Griffiths Bros.

Best ewe, any age, offered for sale—1, Miller Ranch.

Best pen, registered eyes offered for sale—1 and 2, Whitney-Griffiths Bros

$35,000 FIRE AT SUMAS PRAIRIE

Chilliwack, Sept. 11.—Fire which swept buildings of the Canadian Hop Growers Limited at Sumas Prairie yesterday evening caused damage to the amount of $35,000, fully covered by insurance. Great difficulty was experienced in preventing a spread of the flames to other buildings owned by the company, but these were eventually saved.

INSURANCE MEN HOLD MEETING

Local Life Underwriters at Luncheon To-day Discuss Programme

With President Frederick Lewin, in the chair, the first meeting of the winter season of the Victoria and Island Life Underwriters' Association was held this afternoon in Spencer's dining-room. Discussion at the luncheon centred around the programme for the coming year, and the best way of gaining the support of all of the members of the association. The president was instructed to draft a letter to the managers extolling them to support the association.

The six new members who were introduced to-day, are: Charles Gore Heisterman, Monarch Life; George D. Tyson, Monarch Life; Joseph Burgess, Great West Life; Arthur Harris Cox, Crown Life; James Frederick Stewart Clark, Confederation Life, and H. W. M. Moorhouse, Confederation Life.

The question of the new Licensing Act was discussed. The president told the members that the acting secretary, G. Dyson, Col. Lorne Ross and himself had interviewed H. G. Garrett, B.C. Superintendent of Insurance, with regard to the act. Mr. Garrett had brought the matter up at the Conference of Superintendents of Insurance and Life Underwriters at Edmonton recently. The act, which provides for a uniform license throughout Canada for life underwriters, in place of the nine provincial ones now used, would likely be passed by the Federal Government, the meeting was told. If such a license were issued, the life underwriters would not be faced with so many difficulties when wishing to sell insurance in another province.

The next meeting of the association will be held on October 9, when B. C. Nicholas will be the speaker.

TO NOMINATE CANDIDATE

Vancouver, Sept. 11.—North Vancouver Conservatives will meet October 14 to select their candidate to contest the provincial by-election occasioned by Hon. Ian Mackenzie's withdrawal to the Federal field. It is understood the by-election itself, which requires only about ten days' of formal notice, will be held before November 1.

SUICIDE IN ROME

Vatican City, Sept. 11.—Marcello Nitrati, thirty-three, killed himself today by jumping from the cupola of St. Peter's Basilica to St. Martha's Square.

If It's a Coliseum Programme — It's Good — Let's Go
COLISEUM
ON GOVERNMENT STREET
To-day, Friday and Saturday
2.30 and 7 to 11 p.m.

WILL ROGERS
Fox Movietone
SO THIS IS LONDON
ADDED ATTRACTIONS
A Sparkling English Comedy
"America or Bust"
George Prince in "THE ONE I LOVE"
Matinees, 15¢ Evenings, 35¢ and 25¢ Kiddies, 10¢
NEXT MONDAY Maurice Chevalier in "PARAMOUNT ON PARADE"

Seven Filipinos In California Are Killed By Train

Salinas, Calif., Sept. 11.—Seven unidentified Filipinos were killed at a crossing two miles south of here today when their automobile was struck by a southern Pacific passenger train.

The Filipinos, employed on a ranch here, were driving to work in a small sedan, when the accident occurred. Witnesses said the driver apparently attempted to beat the train to the crossing, driving directly in its path.

The impact demolished the car and hurled its occupants into a ditch beside the tracks. The train was the Southern Pacific Coaster, northbound from Los Angeles to San Francisco.

TRANSCANADA MOTOR TOUR

Ottawa, Sept. 11.—Confident he will complete his Transcanada motor trip in record time, F. Needham reached Ottawa yesterday in his powerful roadster. He left Halifax last week with Vancouver his goal, the first man to attempt a coast-to-coast motor tour over Canadian territory.

The former Edmonton newspaper man raced out of the capital yesterday evening and headed for Sudbury. Somewhere beyond that northern Ontario point his real difficulties will begin, for the traveled highway ends near there and he must blaze his own trail through heavy timberlands and rock hills.

SO REFRESHING!
SWIM
Crystal clean sea water heated to 80 degrees.
Crystal Garden

What a Cast! What a Picture! The World's Best Talkie!
Norma SHEARER
Thurs. Fri. AND Sat.

Love had flown out of the window — and she had gone with it.
And then she met her philandering husband — vamped him till he begged her to take him back. A lesson in love for all wives —and all husbands. The star's brilliant successor to "The Divorcee."

Let Us Be Gay
With
Marie Dressler
Rod La Rocque and Gilbert Emory
Don't forget Marie Dressler has a great role in this production — it's easily her finest and funniest!
Bargain Matinee Daily at 12 Noon
Adults, 20¢ Children, 10¢
ADDED ATTRCTIONS
"RESOLUTIONS"
All-talking Comedy Special
"HOT TIME IN THE OLD TOWN"
A Musical Specialty
"FROLICKING FISH"
A "Silly Symphony"
COMING MONDAY
"GRUMPY"
With the Famous English Star
Cyril Maude
Mat. 35c
Eve. 50c
Dominion ENTERTAINMENT

A White Woman in Dark Africa
JACK HOLT
In a Powerful All-talking Drama of the Congo
"VENGEANCE"
Mats., 15c; Night, 25c-35c
Kiddies, 10c
PLAYHOUSE

Announcement Extraordinary!
ALL-TALKING PICTURES
COLISEUM
ON GOVERNMENT STREET
September 20 to 27
SWEEPING CANADA LIKE A TIDAL WAVE!

"A very great film. America has never turned out anything half so formidable as this British talkie."—Sunday Express.

Picture Framing
Have Those Pictures Framed You Have Stored Away
We have a nice selection of Molds to choose from
RED CROSS WORKSHOP
584-6 Johnson Street (Just Below Government) Phone 2169

CAPITOL
To-day, Fri. and Sat.
The Finest Adventure Picture of the Year!
ACTUALLY FILMED IN THE SOUTH SEAS
Bargain Matinee Daily at 12
Adults - 20¢
Children - 10¢

See the Greatest Underwater Scenes Ever Filmed!

SHE DANCED into the hearts of men, this passion flower of the South Seas!
For her favors, men risked their lives against monsters of the deep, and fought to the death against each other.
The adventure film you've been longing for, made on the actual tropical location! It's amazing! Don't miss it!

"THE SEA BAT"
THE SUPERB CAST INCLUDES
CHAS. BICKFORD
RACQUEL TORRES
Geo. Marion and Nils Asther

PALM - FRINGED lagoons . . . flower-scented breezes . . . a fiery, untamed beauty who stirred men's blood . . . here is a tale that is told of how a huge monster of the deep, the Gigantic Sea Bat, first brought death and destruction to sponge-divers of the South Seas, far under its waters, and then, amazingly, brought romance to Nina, the passion-flower. An invigorating breath of stirring adventure!

ADDED SOUND SPECIALTIES
Hear and See the All-talking Comedy
"AMERICA OR BUST"
"BABY FOLLIES"
A Natural Color Musical Revue
UNIVERSAL SOUND NEWS

You'll remember Chas. Bickford for his work in "Dynamite" and "Anna Christie." Now see and hear his latest.

MATINEES, 35¢ EVENINGS, 50¢

Deep Sea and Coastwise Transportation

Robert Dollar and Wife Celebrate Anniversary

Dean of North American Shipping Men and Mrs. Dollar Married Fifty-six Years

Will Commence Another Honeymoon to the Orient; Give Recipes for Happiness

San Francisco, Sept. 10.—Captain Robert Dollar, eighty-six, dean of North American shipping men, and Mrs. Dollar, seventy-eight, to-day celebrated their fifty-sixth wedding anniversary by giveng their recipes for mutual happiness.

"Keep her out of business, her place is in the home," the white-haird old man, whose name is as familiar to Chinese coolies as to the leaders of American finance, said and smiled across the table to the little woman, who seemingly had no fault to find with the flat.

"Don't be fancy; plain things are the direct route to happiness," she said.

Sunday they leave on "another honeymoon," their thirty-second visit to the Far East.

DOLLAR'S NINE RULES

The other nine rules on Captain Dollar's formula for keeping a wife happy are:

Maintain a bank account, start it early, strive, make your nucleus for the future.

Own your own home, even if it is humble at the beginning.

Raise the family early, it binds the home ties and keeps one out of mischief.

Never drink intoxicating liquors.

Be honest, sincere and scrupulously straight.

Be kind, generous and devoted to each other.

Be thoughtful.

Always think of her welfare.

Be cheerful, optimistic, be happy yourself, be a tireless worker.

Keep regular hours at work and at home.

The remainder of the "Dollar rules" was voiced by Mrs. Dollar as follows:

Be economical, save his money.

Be a good housekeeper, be neat, clean and tidy.

Be his best friend—his companion.

Be persistent, struggle for and with him.

Be kind and thoughtful.

Be unfaltering in religious belief.

Be tender and devoted to the family. Cook wholesome meals for him, keep him healthy.

PILOT'S LOOK OUT

Aorangi, docked Victoria 2.30 p.m. from Sydney, Auckland, Suva and Honolulu.

Emma Alexander, due Victoria from California ports, 8.30 p.m.

Princess Mary, to sail from Victoria for West Coast ports, 11 p.m.

Hauraki, due William Head for Vancouver, from Australia 5 p.m.

Coast Liner Is Due Early This Evening

Making one of her fastest trips this year, the Pacific Steamship Company's liner Emma Alexander will dock at the Rithet piers this evening at 8.30 o'clock from San Diego, Los Angeles and San Francisco, according to wireless advice reaching Leslie Pelling, acting local agent, this morning from Capt. G. A. Harris, master of the ship.

Aboard the Emma is a full passenger list, including sixty-five passengers who will disembark at this part. The greater number of these are for Vancouver and they will transfer to the inner harbor to board the Princess Elizabeth which sails at midnight for the mainland port. The Emma also has eighty tons of general cargo. She will proceed to Seattle at midnight, being due at the Sound port to-morrow morning at 8 o'clock.

It has been announced in Victoria that the liner Dorothy Alexander will take a winter sailing from Seattle and Victoria during the winter months, after the H. F. Alexander has been taken off the Seattle-California route in which she has been operating all summer. The Dorothy will call at Victoria both southbound and northbound. She will sail on Wednesdays, but no definite schedule has been released yet.

Princess Victoria Tied Up For Winter

The Princess Elaine has returned to service on the Vancouver-Nanaimo route after being overhauled, cleaned and painted in the Esquimalt drydock. She was down two days. Her place was taken by the Princess Victoria which is now in Victoria for the winter months. She is tied up at the Belleville Street docks and will remain idle until next spring after her first season on the newly-inaugurated Vancouver-Seattle direct run.

FOREIGN SHIPS BECOME POPULAR

United States Citizens Enjoy Trips Up Coast on Ships With Lawful Bars

An unusual development of passenger traffic between California and Vancouver is said by transportation men to be partly due to the fact that United States citizens are averse to traveling on vessels where they have to have their liquor served surreptitiously.

According to the United States laws it is illegal to have liquor on board vessels under the United States flag. There is no regular coastwise service of Canadian or British vessels plying between California and Vancouver, but there are now a number of steamer lines, Danish, Swedish, German, Dutch, French, Italian and British serving Europe and this coast, that have comfortable but limited passenger accommodations.

These ships, in the past year, have all felt the unusual development of a passenger traffic between Los Angeles and San Francisco, and Victoria and Vancouver.

On most of the British, German and other ships with passenger accommodation, arriving here in the last few months, there have been parties of Californians with their cars. These parties number from ten to twenty, and they join the ships for the cruise up coast, motoring then on the mainland or Vancouver Island, and returning homeward by the Pacific Highway.

Fish Ship Is Blamed For Crash

San Francisco, Sept. 11.—The Seattle fishing schooner Orient suddenly swerved across the bow of the freighter Admiral Nulton as the Nulton was about to pass her and was rammed and sunk with the loss of ten men in the Strait of Georgia, officers of the Nulton told United States steamboat inspectors here. The officers, who revealed their version of the tragedy for the first time in public, will be heard again Thursday by the Federal investigators. They agreed with statements of the three survivors of the Orient's crew that the weather was clear. But the Orient's survivors were in the cabin of their little ship and could give no more information of importance at the recent hearing in Seattle than that their ship's lights were in order and that they heard no warning blasts.

As explanation of the mysterious accident, the Nulton's officers said the two vessels were proceeding southward and that the Orient suddenly turned across the Nulton's bow just as the latter vessel had drawn abreast. The big steamship reversed her engines, they said, but not in time to prevent a collision. They said the Orient's lights had been visible for a distance of four or five miles.

Seattle, Sept. 11.—United States Steamboat Inspectors Donald S. Ames and Thomas Short Tuesday completed taking testimony of survivors of the Seattle fishing schooner Orient, sunk recently in British Columbia waters when she was rammed by the steamship Admiral Nulton. The evidence will be sent to United States Steamboat Inspectors Frank A. Turner and Joseph P. Dolan in San Francisco. Turner and Dolan, who have been taking testimony from officers of the Admiral Nulton, will piece the testimony together and decide who was to blame. The collision cost the lives of ten fishermen.

Edward Landsmes and Alfred Ellingson of Vashon, two of the three survivors of the Orient, testified at yesterday's session of the investigation, which lasted from 1.30 p.m. until 4 p.m. They were asleep in the little ship's cabin when the crash came and narrowly escaped from death. Harold Hansen, third survivor, was on watch in the engine room. The testimony of the three men substantiated the evidence given in San Francisco by officers of the Admiral Nulton that the Orient was headed across the bows of the big freighter when she was struck on her port quarter and sunk.

A RARE SIGHT SELDOM SEEN AROUND VICTORIA

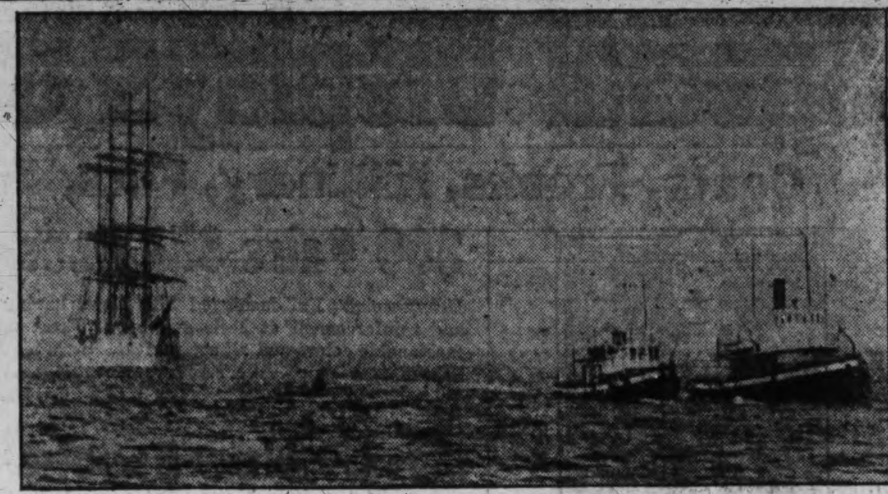

When the picturesque old Finnish barque Hougomont passed by Victoria recently on her way to South Africa with a parcel of British Columbia timber she was on her last voyage, for when she next returns to Finland she will be scrapped. She is shown in the above picture in tow of tugs Burrard Chief and Island Comet on her way to Cape Flattery and the breezes of the open Pacific where she spread her snowy sails and headed off for southern climes.

Freighter Loads Big Wheat Cargo For Orient Ports

Vancouver, Sept. 11.—Taking a half and half oil fuel supply, in preference to all oil, Ss. Chief Capilano, Captain John Kerr, will sail this week for Shanghai with the largest cargo of grain ever shipped from the port. The great vessel, third largest freighter in the world, will have approximately 14,000 tons of wheat on board.

The ship, fitted for either fuel oil or coal, will use coal from the Comox mines for half of the voyage, this action being brought about by the policy of the Chief Line, Mr. A. B. Graham, manager, to favor British Columbia business whenever possible. The order for this fuel, about 800 tons, means considerable money for miners of Comox.

H. P. Plommer, manager for Wellington-Comox Agencies, to-day stated that if other ships followed this lead, it would go a long way toward solving the slackness of business now observed at the mines.

Princess Norah To Take Beatty Party On Trip

Relieving the steamer Princess Norah, which is being prepared to make a special trip around Vancouver Island next week with E. W. Beatty, president of the Canadian Pacific Railway, and his party of directors and eastern business men, the Princess Mary will sail from the Belleville Street piers at eleven o'clock to-night for ports along the West Coast of the Island as far north as Port Alice. The Mary will have a capacity cargo and a good list of passngers, including several round trip tourists. The Mary will also take the September 21 sailing to the coast after which the Princess Maquinna will be commissioned for that service.

The Princess Norah will sail from Victoria about September 18 with Mr. Beatty's party aboard. She will be gone four or five days and calls will be made at the principal industrial centres on both the east and west coasts. No schedule or definite itinerary has as yet been released.

BROMLEY FLIGHT DELAYED

Sambongi, Japan, Sept. 11.—Because of a minor typhoon and heavy fogs reported in the region of the Kurile Islands, Harold L. Bromley to-day postponed until Saturday the projected take-off of his and Harold Gatty's plane on a non-stop flight to Tacoma.

LEAGUE OF NATIONS SOCIETY SEEKING FUNDS

Ottawa, Sept. 11.—The Central executive of the League of Nations Society in Canada met here Wednesday for consideration of the report of a special committee appointed last June to survey the policy of the society with regard to financial operations and activities in all divisions of the work. After the meeting it was announced some of the resultant recommendations would be acted on immediately, but several others, particularly those involving constitutional changes, must await action of the 1931 general executive.

One recommendation of the report which will be carried out is that a delegation wait on the government at the earliest possible date, seeking an increase in the grant to the society. The president of the organization, Dr. H. M. Tory, will be a member of the delegation.

A committee of three was appointed to interview Sir Henry Thornton and seek permission to use the Canadian National Railways' Dominion-wide radio hook-up for the purpose of broadcasting through the country addresses on League activities soon to be delivered by prominent public men.

Vessels Discharge Pilchard Oil Here

Two ships were at the Ogden Point piers yesterday discharging pilchard oil into special Canadian National cars. They were the Canadian National freighter Canadian Farmer which had three carloads of the fish oil, and the Canadian Packing Corporation's vessel Amlac, which had 36,000 gallons. The Farmer proceeded to Vancouver at 7 o'clock, and the Amlac left at 5 o'clock in the afternoon on her return to the West Coast.

Another ship sailing last night from Ogden Point was the Norwegian motorship Bronxville which departed at 7 o'clock for Chemainus, after loading 880,000 feet of Vancouver Island timber here for Boston and New York.

COURT RULES TAXES ARE TO BE PAID ON YACHTS

Canadian Press

Vancouver, Sept. 11.—Personal property taxes on the yachts Tamar and Daphrone must be paid by Roy W. Ginn, Vancouver lawyer, to the Attorney-General of British Columbia, who claimed $322, according to a county court judgment of Judge Cayley. The award is for an amount less than the original claim, but the exact figure has not been determined. It will be in the neighborhood of $300.

Mr. Ginn in his defence pleaded that during the period 1920 to 1928, when he owned the Tamar and Daphrone, they, by virtue of a warrant of the Lords Commissioners of Admiralty, flew the Royal Naval Reserve ensign and thereby became Royal Naval reserve ships. On that ground, it was contended the ships were not liable to taxation.

Exemption from taxation was also urged for Royal Vancouver Yacht Club craft.

The defendant further pleaded the Provincial Taxation Act was ultra vires in so far as it imposed taxes on vessels which were registered under the Merchant Shipping Act and the Canadian Shipping Act.

However, liability was mainly fought out on the issue that the claim had been compromised by the Crown some years ago in a previous action which came to trial in county court before Judge Grant, when no evidence was adduced and the action was dismissed.

SAN FRANCISCO SHIPPING

San Francisco, Sept. 11.—With Captain William R. Meyer on the bridge, the South Seas liner Ventura, which rescued passengers and crew of the liner Tahiti just before that vessel foundered off Rarotonga, sailed from here to-day for Sydney by way of Honolulu.

Chief Engineer Claude J. Knudson was not aboard the Ventura when she sailed. He has been detached to handle the Maloic on her round-the-Pacific cruise, and it is understood he will go east at the end of the cruise and bring out the first of the two Matson ships now building on the Atlantic coast.

With a list of 475 passengers in all classes and a silk cargo valued at $2,500,000, the Japanese liner Tatsuta Maru arrived here to-day from the Orient by way of Honolulu.

A wireless from the vessel said the liner bucked heavy weather between Yokohama and Honolulu, but since leaving the islands conditions have been mild.

In addition to the silk the Tatsuta is bringing $50,000 in gold yen.

SEATTLE SHIPPING

Seattle, Sept. 11.—The Washington customs districts imports totaled $10,886,587 in July, leading all coast districts, but was considerably lower than the July, 1929, total for the Washington district of $17,149,758, Department of Commerce statistics released here showed yesterday.

Export figures for Washington were $5,376,496 in July, compared with $11,281,094 in July, 1929. The Los Angeles district led in exports for July with $10,789,562, and the San Francisco district was second with $10,046,864. San Francisco was second in imports with $9,404,743.

German scientists have developed ultra-short rays for radio purposes that vibrate almost as rapidly as the infra-red rays of light.

CANADIAN NATIONAL

TRI-CITY SERVICE

DAILY

SS. PRINCE DAVID

Lvs. Victoria	8.30 a.m.
Arr. Vancouver	12.15 p.m.
Lvs. Vancouver	2.00 p.m.
Arr. Victoria	5.45 p.m.
Lvs. Victoria	7.00 p.m.
Arr. Seattle	10.30 p.m.
Lvs. Seattle	1.00 a.m.
Arr. Victoria	7.00 a.m.

Dock Telephone 2702

CITY TICKET OFFICE
911 Government Street
Phone 1242

California

Summer time is travel time! Enjoy a delightful Admiral Line voyage to California.

Victoria Sailings
SS. RUTH ALEXANDER
Or
SS. EMMA ALEXANDER
Every Sunday at 9 a.m.

Also SS. H. F. ALEXANDER
Every Tuesday at 5 p.m.
From Seattle Direct

Ticket Office:
909 Government Street
Phone 48

PACIFIC S.S. CO.

Union Steamships Ltd
to
Alert Bay, Port Hardy, Prince Rupert, Stewart, Anyox, Etc.
GEORGE McGREGOR, Gen. Agent
612 Humboldt St., Belmont Building
Telephone 1925

MILL BAY FERRY

Leaves Brentwood		Leaves Mill Bay
8.15 a.m.	DAILY INCLUDING SUNDAYS	9.00 a.m.
9.30 a.m.		10.15 a.m.
11.00 a.m.		11.45 a.m.
12.15 p.m.		1.00 p.m.
2.00 p.m.		2.45 p.m.
3.30 p.m.		4.15 p.m.
5.00 p.m.		5.45 p.m.
6.15 p.m.	SUNDAYS ONLY	7.00 p.m.

CANADIAN PACIFIC
CANADA'S GREATEST STEAMSHIPS
Empress of Britain 42,000 Tons 1931
Empress of Japan 26,000 Tons 1930

FROM MONTREAL

To Glasgow-Belfast-Liverpool
*Oct. 17 *Nov. 14 ... Duchess of Richmond
†Sept. 27 †Oct. 25 ... Melita
†Oct. 11 ... Minnedosa
*Not calling at Belfast.
†Not calling at Liverpool.

To Cherbourg-Southampton-Antwerp
Oct. 15 Nov. 15 ... Montclare
Oct. 29 ... Montcalm
*Nov. 28 ... Melita
*Not calling at Antwerp.

To Havre-London-Antwerp
Oct. 2 ... Montcalm

To Liverpool
Sept. 26 Oct. 24 ... Duchess of Atholl
Oct. 10 ... Duchess of York

FROM QUEBEC

To Cherbourg-Southampton
Sept. 23 ... Empress of Australia
Sept. 30 ... Empress of Scotland
Oct. 8 Nov. 5 ... Empress of France

To New York
Nov. 24 ... Empress of Australia

FROM VANCOUVER AND VICTORIA

To Hawaii-Japan-China-Philippines
Sept. 18 Nov. 13 ... Empress of Asia
*Oct. 2 *Nov. 27 ... Empress of Canada
Oct. 16 *Dec. 6 ... Empress of Russia
*Oct. 30 *Dec. 20 ... Empress of Japan
*Including call to Honolulu.

Apply to Agents Everywhere, or
J. J. FORSTER
Steamship General Passenger Agent, C.P.R. Station, Vancouver
L. D. CHETHAM
1102 Government Street, Victoria, B.C.

MARINE INTELLIGENCE

Vessel Movements

Seattle, Sept. 10.—Arrived: Diamond Cement, View Cove; Kinderdyk, Antwerp; Point Fermin, Mobile; Texmar, Philadelphia; Admiral Sebree, Standard Arrow, J. C. Fitzsimmon, Cadaretta, Point Loma, Los Angeles. Sailed: Tanana, Tacoma; Yokohama Maru, Yokohama; Cordova, Alaska; Labrea, Glymont, Phyllis, Los Angeles; Charles Nelson, New York; San Gabriel, Baltimore; Hollywood, Buenos Aires.

Tacoma, Sept. 10.—Arrived: Tanana, Seward; Kinderdyk, Antwerp; San Gabriel, Baltimore; Edgar Luckenbach, Mobile; Admiral Sebree, Los Angeles; Nyhorn, Vancouver. Sailed: San Marcos, Philadelphia; Munindies, Baltimore; Santa Cecilia, Baltimore; Admiral Sebree, Los Angeles.

Portland, Sept. 10.—Arrived: Ms. Charlie Watson, San Francisco; Tamaho Maru, Vancouver, B.C.; El Capitan, Los Angeles; Ms. Nordfarer, Knappton. Sailed: Eureka, Los Angeles; Belfast Maru, Yawata.

San Francisco, Sept. 10.—Arrived: Tillamook, W. S. Miller, San Pedro; Golden Rod, Newcastle; Daisy Gadsby, Astoria; Wallingford, Admiral Farragut, Portland. Sailed: D. G. Scofield, Ruth Alexander, Doylestown, San Pedro; U.S. Grant, Manila; Mani, Honolulu; Parthenia, Pacific Enterprise, Vancouver; Tidewater, New York; Los Angeles, Hamburg; Chil Dar, Tacoma; Pacific Spruce, Stanwood, Portland; Mexican, Boston.

ARRIVED

Hamburg, Sept. 7.—Vancouver, San Francisco.

Manila, Sept. 9.—Malayan Prince, Los Angeles.

Yokohama, Sept. 9.—Golden Hind, Los Angeles; Victoria Maru, Portland.

Hamburg, Sept. 10.—Republic, New York.

New York, Sept. 10.—Australia, San Pedro.

Port Arthur, Sept. 10.—Illinois, San Pedro.

Shanghai, Sept. 10.—Golden Tide, San Francisco.

Belfast, Sept. 9.—Ibukisan Maru, Portland

SAILED

New York, Sept. 10.—Yankee Arrow, Java Arrow, San Pedro; Windrush, San Francisco

Dairen, Sept. 9.—Tacoma, Tacoma.

Liverpool, Sept. 9.—Elstee Grange, Los Angeles.

Yokohama, Sept. 9.—Brand, San Francisco; London Maru, Tacoma.

Panama Canal, Sept. 9.—Passed, bound west: Ensley City, New York for Los Angeles; Oneida, Philadelphia for Long Beach; West Cape, Philadelphia for Seattle.

Moonrise and Moonset

Time of moonrise and moonset (Pacific standard time) for the month of September, 1930, at Victoria, B.C.:

Day	Rises	Sets	Phases
11	7.52 p.m.	9.25 a.m.	
12	8.12 p.m.	10.37 a.m.	
13	8.37 p.m.	11.52 a.m.	
14	9.12 p.m.	1.07 p.m.	
15	9.58 p.m.	2.20 p.m.	Last Quarter
16	11.00 p.m.	3.25 p.m.	
17	......	4.17 p.m.	
18	0.16 a.m.	4.55 p.m.	
19	1.42 a.m.	5.25 p.m.	
20	3.10 a.m.	5.48 p.m.	
21	4.38 a.m.	6.09 p.m.	
22	6.03 a.m.	6.27 p.m.	New Moon
23	7.28 a.m.	6.45 p.m.	
24	8.50 a.m.	7.04 p.m.	
25	10.12 a.m.	7.27 p.m.	
26	11.31 a.m.	7.57 p.m.	
27	12.46 p.m.	8.33 p.m.	
28	1.51 p.m.	9.18 p.m.	
29	2.46 p.m.	10.14 p.m.	First Quarter
30	3.28 p.m.	11.18 p.m.	

Spoken By Wireless

September 10, 8 p.m.—Shipping:

AORANGI, Honolulu to Victoria, 335 miles from Victoria.

EMMA ALEXANDER, San Francisco to Victoria, 298 miles from Victoria.

CHIFUKU MARU, bound Portland from Orient, 1,000 miles from Victoria.

HOYEISAN MARU, bound Seattle from Orient ports, 2,000 miles from Seattle.

FLORIDA MARU, bound Japan, 1,090 miles from Bellingham.

SHIKISAN MARU, bound San Francisco, 2,100 miles from 'Frisco.

RYUYO MARU, bound Vancouver from Orient ports, 700 miles from Estevan.

September 11, 12 noon—Weather:

Estevan, cloudy; calm; 30.06; 47; sea, smooth.

Pachena, overcast; calm; 30.04; 45; sea, smooth.

Deep Sea Movements

TO ARRIVE

September

KINDERDYK, European ports, September 10.

AORANGI, Sydney, Auckland, Suva and Honolulu, September 12.

DRECHTDYK, European ports, September 12.

MISHIMA MARU, China and Japan, September 19.

PRESIDENT CLEVELAND, China, Japan and Philippine Islands, September 19.

EMPRESS OF CANADA, China, Japan and Philippine Islands, September 19.

DINTELDYK, European ports, September 26.

OCTOBER

To Arrive

SHIDZUOKA MARU, China and Japan, October 1.

PRESIDENT PIERCE, China, Japan and Philippine Islands, October 3.

EMPRESS OF RUSSIA, Japan, China and Philippine Islands, October 4.

PACIFIC TRADER, United Kingdom and California, October 11.

HIKAWA MARU, Japan and China, October 15.

EMPRESS OF JAPAN, Japan, China and Philippine Islands, October 17.

PRESIDENT TAFT, Japan, China and Philippine Islands, October 17.

PACIFIC RANGER, United Kingdom and California ports, October 25.

PRESIDENT JEFFERSON, Philippine Islands, China and Japan, October 31.

TO SAIL

September

YOKOHAMA MARU, China and Japan, September 10.

AORANGI, Honolulu, Suva, Auckland and Sydney, September 17.

EMPRESS OF ASIA, Japan, China and Philippine Islands, September 18.

PRESIDENT GRANT, Japan, China and Philippine Islands, September 20.

HIYE MARU, China and Japan, September 20.

October

To Sail

EMPRESS OF CANADA, Honolulu, Japan, China and Philippine Islands, October 2.

MISHIMA MARU, Japan and China, October 4.

PRESIDENT CLEVELAND, Japan, China and Philippine Islands, October 4.

SHIDZUOKA MARU, Japan and China, October 15.

EMPRESS OF RUSSIA, Japan, China and Philippine Islands, October 16.

PRESIDENT PEARCE, Japan, China and Philippine Islands, October 18.

HIKAWA MARU (from Vancouver), Japan and China, October 29.

EMPRESS OF JAPAN, Honolulu, Japan, China and Philippine Islands, October 30.

Sunrise and Sunset

Time of sunrise and sunset (Pacific standard time) at Victoria, B.C., for the month of September, 1930:

Day	Sunrise Hour	Sunrise Min.	Sunset Hour	Sunset Min.
11	5	44	6	36
12	5	45	6	34
13	5	47	6	32
14	5	48	6	30
15	5	50	6	28
16	5	51	6	26
17	5	52	6	24
18	5	54	6	22
19	5	55	6	20
20	5	56	6	17
21	5	58	6	15
22	5	59	6	13
23	6	00	6	10
24	6	01	6	08
25	6	03	6	06
26	6	05	6	04
27	6	06	6	02
28	6	08	6	00
29	6	09	5	58
30	6	10	5	56

The Meteorological Observatory, Gonzales Heights, Victoria, B.C.

Coastwise Movements

SEATTLE-VICTORIA

Prince Henry arrives Victoria daily at 7 a.m.

Princess Marguerite leaves Victoria daily 3.45 p.m.; arrives Seattle 7.45 p.m.

Princess Kathleen arrives Victoria daily 12.45 p.m.

Prince Henry leaves Victoria daily at 7 p.m.

VICTORIA-VANCOUVER

Prince Henry leaves Victoria at 8.30 a.m. daily.

Princess Kathleen leaves Victoria daily 1.45 p.m.

Princess Joan or Princess Elizabeth leaves Victoria daily at midnight.

Princess Marguerite arrives Victoria daily at 2.30 p.m.

Prince Henry arrives Victoria at 5.45 p.m. daily.

Princess Joan or Princess Elizabeth arrives daily at 7 a.m.

VICTORIA-BELLINGHAM

Olympic leaves Victoria daily at 8 a.m.; arrives Victoria daily at 4.30 p.m.

VICTORIA-PORT ANGELES

Iroquois leaves Victoria daily at 10.15 a.m.; Olympic leaves Victoria daily at 5 p.m. Iroquois arrives Victoria daily 9 a.m.; Olympic arrives Victoria daily 8.30 p.m.

NANAIMO-VANCOUVER

Leave Nanaimo daily at 7 a.m. and 2.15 p.m.; arrive Vancouver daily at 9.15 a.m. and 4.30 p.m.

Leaves Vancouver daily at 10 p.m. and 5.45 p.m.; arrive Nanaimo daily at 12.15 p.m. and 8 p.m.

PRINCE RUPERT-ALASKA

Princess Louise leaves Vancouver 9 p.m., Sept. 5, 17 and 27. Prince George leaves Vancouver every Monday at 8 p.m. for Stewart, Prince Rupert and way points. Prince Rupert leaves Vancouver Thursdays at 8 p.m. for Ketchikan and way points.

WEST COAST

Princess Norah will sail Sept. 11 and Sept. 21 at 11 p.m.

SIDNEY-STEVESTON

Leave Sidney 8.45 a.m., arrive Steveston 11.45 a.m.; leave Steveston 12.30 p.m., arrive Sidney 3.30 p.m.; leave Sidney 4 p.m., arrive Steveston 6.45 p.m.; leave Steveston 7.15 p.m., arrive Sidney 10.15 p.m.

BRENTWOOD-MILL BAY

Leaves Brentwood 8.15 a.m., 9.30 a.m., 11 a.m., 12.15 p.m., 2 p.m., 3.30 p.m., 5 p.m., 6.15 p.m. and 7.30 p.m.; leaves Mill Bay 9 a.m., 10.15 a.m., 11.45 a.m., 1 p.m., 2.45 p.m., 4.15 p.m., 5.45 p.m., 7 p.m. and 8.15 p.m.

Tide Table

September

	h.m. ft. Time	Ht	h. m. ft. Time	Ht	h. m. ft. Time	Ht	h. m. ft. Time	Ht
11	4.28	6.7	10.28	4.9	16.44	7.5	23.37	3.9
12	5.53	6.5	10.44	5.7	16.50	7.7	.. ..	..
13	0.27	3.5	8.04	6.4	10.35	6.3	16.55	8.2
14	1.20	3.0	.. ..	..	.. ..	..	17.07	8.5
15	2.15	2.5	.. ..	..	.. ..	..	17.28	8.7
16	3.15	2.1	.. ..	..	.. ..	..	18.05	8.7
17	4.16	1.8	.. ..	..	.. ..	..	19.15	8.6
18	5.16	1.7	.. ..	..	.. ..	..	21.21	8.5
19	6.13	1.7	15.11	7.7	18.38	7.3	22.59	8.3
20	7.03	2.0	14.55	7.6	19.29	6.5	.. ..	..
21	0.18	8.1	7.48	2.3	14.55	7.5	20.15	5.3
22	1.30	7.9	8.30	3.0	15.04	7.6	21.00	4.3
23	2.42	7.7	9.11	4.0	15.18	8.0	21.47	3.5
24	4.02	7.5	9.50	4.8	15.36	8.1	22.36	2.8
25	5.37	7.3	10.26	5.8	15.56	8.3	23.27	2.4
26	7.29	7.2	11.00	6.7	16.15	8.3	.. ..	..
27	0.20	2.3	9.44	7.5	11.26	7.4	16.28	8.4
28	1.15	2.2	.. ..	..	.. ..	..	16.26	8.3
29	2.11	2.3	14.18	8.3	.. ..	..	.. ..	..
30	3.09	2.5	14.02	8.4	.. ..	..	.. ..	..

The time used is Pacific standard, for the 120th meridian west. It is counted from 0 to 24 hours, from midnight to midnight. The figures for height serve to distinguish high water from low water. Where blanks occur in the table, the tide rises or falls continuously during two successive tidal periods without turning.

The height is in feet and tenths of a foot, measured from the average level of low water.

To find the depth of water on the sill of the Esquimalt drydock at any tide add 18.9 feet to the height of high water as above given.

To find the depth of water on the sill of the Songhees drydock add 30 feet to the height of high water as above given.

MAIL SERVICES

West Coast Mails

Effective Sept. 1, 1930

Mails close at Victoria at 10 p.m. 1, 11, 21 each month for Ahousat, Banfield, Cachalot, Ceepeecee, Clayoquot, Ecoole, Clo-oose, Estevan Point, Hecate, Kakawis, Kildonan, Kyoquot, Nootka, Port Alberni, Port Renfrew, Queen's Cove, San Mateo, Sechart, Tofino, Ucluelet. Mails due at Victoria seven days later.

Mails close at Victoria at 10 p.m. 21st of each month only for Centre Island. Mails due at Victoria seven days later.

Mails close at Victoria at 8.30 a.m. 2, 12, 22 each month excepting when Sunday for Cachalot, Clayoquot, Estevan Point, Kakawis, Kyoquot, Tofino. Mails due at Victoria seven days later.

Mails close at Victoria at 8.30 a.m. 22nd of each month except Sunday for Centre Island. Mails due at Victoria seven days later.

Mails close at Victoria at 8.30 a.m. 5, 15, 25 each month except when Sunday for Clo-oose, Port Renfrew. Mails due at Victoria seven days later.

Mails close at Victoria at 1 p.m. Tuesday and Friday for Holberg, Jeune Ldg., Port Alice, Quatsino. Mails due at Victoria Tuesday and Friday at 7.15 a.m.

Mails close at Victoria at 8.30 a.m. Tuesday, Thursday and Saturday for San Mateo, Banfield, Ecoole and Kildonan. Mails due at Victoria Monday, Wednesday and Friday at 4.30 p.m.

Mails close at Victoria at 8.30 a.m. Thursday and Saturday for Sechart, Ucluelet. Mails due at Victoria Monday and Friday at 4.30 p.m.

Transpacific Mails

China and Japan

†Arabia Maru via Seattle—Mails close Aug. 29, 11.15 p.m.; due at Yokohama Sept. 13.

Empress of Japan—Mails close Sept. 4, 4 p.m.; due at Yokohama Sept. 18, Shanghai Sept. 21, Hongkong Sept. 24.

President McKinley—Mails close Sept. 6, 4 p.m.; due at Yokohama Sept. 19, Shanghai Sept. 23, Hongkong Sept. 26.

†Yokohama Maru—Mails close Sept. 10, 4 p.m.; due at Yokohama Sept. 26.

†Hawaii Maru—Mails close Sept. 12, 11.15 p.m.; due at Yokohama Sept. 28.

Empress of Asia—Mails close Sept. 18, 4 p.m.; due at Yokohama Sept. 29, Shanghai Oct. 3, Hongkong Oct. 6.

President Grant—Mails close Sept. 20, 4 p.m.; due at Yokohama Oct. 3, Shanghai Oct. 7, Hongkong Oct. 10.

†Manila Maru—Mails close Sept. 26, 11.15 p.m.; due at Yokohama Oct. 14.

*Japan, Canton, Hongkong only.

†Japan only.

Australia and New Zealand

*Ventura via San Francisco—Mails close Sept. 8, 11.15 p.m.; due at Sydney Oct. 2.

Aorangi—Mails close Sept. 17, 5 p.m.; due at Auckland Oct. 6, Sydney Oct. 11.

†Makura via San Francisco—Mails close Sept. 28, 4 p.m.; due at Wellington Oct. 20.

*Sierra via San Francisco—Mails close Sept. 29, 4 p.m.; due at Sydney Oct. 23.

*Australia only.

†New Zealand only.

British Mails

Close: Sept. 8, 1 p.m., Ss. Albertic; Sept. 8, 3.15 p.m., Ss. George Washington via New York; Sept. 11, 1 p.m., Ss. Empress of France; Sept. 12, 3.15 p.m., Europa via New York; Sept. 13, 1 p.m., Ss. Montclare; Sept. 14, 1 p.m., Ss. Duchess of Richmond; Sept. 14, 3.15 p.m., Ss. Paris via New York; Sept. 15, 1 p.m., Ss. Laurentic. Mail intended for transmission via New York must be so marked. When forwarded by air mail over United States lines mail sent via New York can be posted two days later than the dates indicated above.

Prairie Air Mails

The service will be daily, including Sundays, and the following schedule will be observed:

WINNIPEG-CALGARY
(Daily, 770 Miles)

Westbound (Read down)			Eastbound (Read up)	
21.00	Lv.	Winnipeg	Ar.	12.15
23.20	Ar.	Regina	Lv.	8.00
23.40	Lv.	Regina	Ar.	7.25
24.10	Ar.	Moose Jaw	Lv.	6.55
24.30	Lv.	Moose Jaw	Ar.	6.35
2.55	Ar.	Medicine Hat	Lv.	4.15
3.15	Lv.	Medicine Hat	Ar.	3.55
5.00	Ar.	Calgary	Lv.	2.15

REGINA-EDMONTON
(Daily, 456 Miles)

Westbound (Read down)			Eastbound (Read up)	
8.00	Lv.	Regina	Ar.	18.00
9.35	Ar.	Saskatoon	Lv.	16.25
9.50	Lv.	Saskatoon	Ar.	16.05
10.40	Ar.	North Battleford	Lv.	15.15
	Ar.	North Battleford	10.40 a.m.	Wed.
13.30	Ar.	Edmonton	Lv.	12.15

Connection will be made by mails leaving Victoria at 2 p.m. daily, closing at 1.15 p.m. Train and aeroplane arrivals will be as shown in the following schedule, indicating trains in transmission to the places shown:

BY TRAIN ALL THE WAY

Lv.	Victoria (boat)	1.15 p.m.	Mon.
Ar.	Calgary	1.45 a.m.	Wed.
Ar.	Medicine Hat	7.15 a.m.	Wed.
Ar.	Moose Jaw	4.45 p.m.	Wed.
Ar.	Regina	7.15 p.m.	Wed.
Ar.	Saskatoon	6.15 a.m.	Thur.
Ar.	North Battleford	7.40 a.m.	Thur.
Ar.	Winnipeg	8.15 a.m.	Thur.
Ar.	Toronto	7.20 a.m.	Sat.

BY TRAIN AND PLANE

Lv.	Victoria (boat)	1.15 p.m.	Mon.
	Train		
Ar.	Calgary	1.45 a.m.	Wed.
	Plane		
Ar.	Medicine Hat	3.55 a.m.	Wed.
Ar.	Moose Jaw	6.33 a.m.	Wed.
Ar.	Regina	7.25 a.m.	Wed.
Ar.	Saskatoon	9.35 a.m.	Wed.
Ar.	North Battleford	12.15 p.m.	Wed.
Ar.	Winnipeg	12.15 p.m.	Wed.
	Train		
Ar.	Toronto	7.30 a.m.	Fri.

The postage rates by the new service will be five cents for the first ounce and ten cents for each additional ounce.

When air mail stamps are not used, letters should be plainly marked "By Air

Gulf Islands Mails

Effective Sept. 1, 1930

Mails close at Victoria Sunday, Wednesday and Friday, 11.15 p.m., Tuesday, 10 a.m., for Galiano, Ganges, Salt Spring Island, Mayne, Pender Island, and Port Washington. Mails due at Victoria Monday p.m., Sunday, Wednesday and Friday at 7.15 a.m.

Mails close at Victoria Tuesday, 10 a.m., Wednesday and Friday, 11.15 p.m., for Beaver Point, Fulford Harbor. Mails due at Victoria Sunday Wednesday and Friday at 7.15 a.m.

Mails close at Victoria Tuesday, 10 a.m., Wednesday, 11.15 p.m., for Saturna. Mails due at Victoria Wednesday and Friday at 7.15 a.m.

Mails close at Victoria Tuesday, 10 a.m., Wednesday, 11.15 p.m., for South Pender. Mails due at Victoria Wednesday and Friday at 7.15 a.m.

Mails close at Victoria Wednesday and Friday 11.15 p.m. for Musgrave. Mails due at Victoria Sunday and Wednesday at 7.15 a.m.

Mails close at Victoria Sunday 11.15 p.m. for North Galiano. Mails due at Victoria Wednesday at 7.15 a.m.

YUKON AND ATLIN MAILS

Close: 1 p.m., September 8, 18, 29, October 9 via Vancouver; 3.15 p.m., September 2 via Seattle; 11.15 p.m., September 3, 10, 24 via Seattle.

HERE TO-DAY FROM ANTIPODES

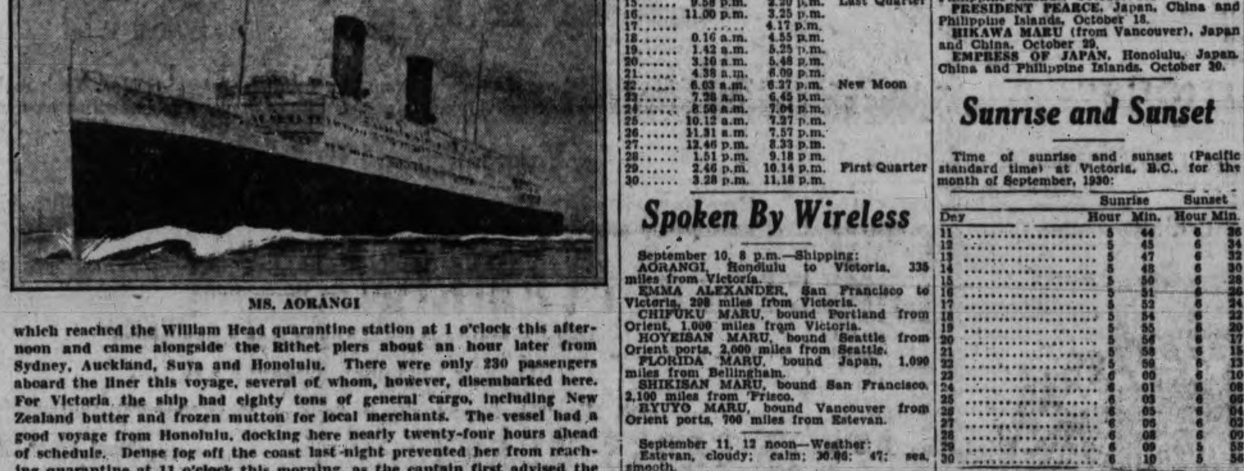

MS. AORANGI

which reached the William Head quarantine station at 1 o'clock this afternoon and came alongside the Rithet piers about an hour later from Sydney, Auckland, Suva and Honolulu. There were only 230 passengers aboard the liner this voyage, several of whom, however, disembarked here. For Victoria the ship had eighty tons of general cargo, including New Zealand butter and frozen mutton for local merchants. The vessel had a good voyage from Honolulu, docking here nearly twenty-four hours ahead of schedule. Dense fog off the coast last night prevented her from reaching quarantine at 11 o'clock this morning, as the captain first advised the local office.

HBC GROCETERIA
CARRY AND SAVE

The Turnstiles Lead to Definite Savings in Your Food Bill

Quaker Choice Corn, No. 2 tins; 1,200 tins at 2 for **25c**

New pack Strawberry Jam, King-Beach; 40- oz. jar **39c**

BUTTER

We Carry Only the First-grade Quality

"Anchor" Fancy New Zealand, lb. **36c**
3 lbs. for **$1.06**

Imperial No. 1 Creamery, lb. **35c**
3 lbs. for **$1.00**

Teas and Coffees

"Household" Pekoe, per lb. .. **29¢**
Special Broken Orange Pekoe, lb., at ..... **55¢**
Economy Fresh Coffee, lb. .. **33¢**
Blue Ribbon Coffee, lb. .... **50¢**

Nabob, Blue Ribbon, and Malkin's Tea, lb. ..... **44¢**
3 lbs. for **$1.30**
Del Monte Coffee, lb. ..... **59¢**

Shredded Wheat, pkt. ..... **10¢**
New Season's Peas, 2 tins .. **19¢**
Jell-O, 3 pkts. for ..... **23¢**
Choice Greengages, large (2½) tin ..... **16¢**
Chateau Cheese, ½-lb. pkt .. **19¢**
Ontario Mild Cheese, lb. .... **25¢**
Sunlight Soap, 2 cartons .. **35¢**
Hudsonia Flour, 24-lb. sack, **89¢**
Sliced Peaches, No. 2 tin ... **20¢**
Choice Tomatoes, 2 large tins at ..... **25¢**

Corned Beef, No. 1 tin .... **19¢**
Heinz Tomato Soup, 3 tins **27¢**
Royal City Pork and Beans, 2 tins ..... **19¢**
Borden's Chocolate Malted Milk, lb. tin ..... **47¢**
King-Beach Marmalade, 40-oz. jar at ..... **32¢**
Economy Bacon, sliced, lb. .. **39¢**
Kraft Mayonnaise and Relish, jar, at ..... **20¢**
Fairsex Toilet Soap, 2 cakes .. **9¢**

—Lower Main Floor, HBC

HBC SERVICE GROCERIES
PHONE 1670

These Prices Include Delivery to Your Home

GROCERY SPECIALS

Empress Brand Pure Orange Marmalade, 4-lb. tins. Special at ..... **52¢**
Beach's Pure Strawberry Jam, 4-lb tin. Special at ..... **57¢**
Blue Mountain Brand Pineapple, cubed or sliced. Special, per tin, at ..... **12¢**
3 tins for ..... **32¢**
Blue Mountain Brand Pineapple, crushed. Special, per tin .. **14¢**
3 tins for ..... **40¢**

COCOAMALT
A delicious food drink which adds 70% more nourishment to milk; 5-lb. tins. Special at per lb. ..... **43¢**

Royal City Brand Pork and Beans, 16-oz. tins. Special at 3 tins for ..... **29¢**
Libby's Corned Beef, 1-lb. tin. Special at ..... **21¢**
Heinz Spaghetti in tomato sauce. Special at 3 tins for ..... **32¢**

CANNED VEGETABLE SPECIALS

Quaker Brand Peas—
No. 2 tin, size 5. Special at **12¢**
3 tins for ..... **35¢**
No. 2 tin, size 4. Special at **14¢**
3 tins for ..... **40¢**
No. 2 tin, size 3. Special at **17¢**
3 tins for ..... **50¢**
Quaker Brand Corn, No. 2 tin. Special at ..... **15¢**
3 tins for ..... **43¢**
Royal City Brand Tomatoes, No. 2½ tin. Special at ..... **15¢**
3 tins for ..... **43¢**

TEA AND COFFEE SPECIALS
HBC India and Ceylon Blend Tea. Special, per lb. .... **32¢**
3 lbs. for ..... **90¢**
HBC No. 1 Broken Orange Pekoe Tea, regular, per lb., 65c. Special, per lb. ..... **59¢**
HBC Specially Blended Bulk Coffee at, per lb., **33¢, 50¢** and ..... **60¢**

BREAKFAST FOODS

Quick Quaker Oats, special, per pkt. ..... **28¢**
Quick Quaker Oats, with chinaware. Special, per pkt. .... **38¢**
Dina-Mite, per pkt. ..... **22¢**
Wheat Granules, special, per sack, at ..... **41¢**

Brown Rice Flakes, special at 2 pkts. for ..... **25¢**

CAKE COUNTER SPECIALS

HBC Imperial Fruit Cake, special, per lb. ..... **28¢**
Iced Layer Cakes, pineapple flavor. Special at ..... **28¢**
Weston's Creamy Crackers, special, per pkt. ..... **19¢**

EGG SPECIAL
Local Fresh Peewee Eggs, special, per dozen ..... **24¢**
3 dozen for ..... **70¢**

SOAP SPECIALS

Old Dutch Cleanser, special at 3 tins for ..... **29¢**
Lifebuoy Soap, special at 3 cakes for ..... **22¢**
Princess Soap Flakes, special, per pkt. ..... **22¢**
Guest Ivory Toilet Soap, special at 5 cakes for ..... **22¢**
Royal Crown Laundry Soap, special at 5 bars for ..... **22¢**
Pearl White Naptha Soap, per bar, at ..... **5¢**

PROVISION SPECIALS

Finest Quality New Zealand Butter, special, per lb. ..... **38¢**
3 lbs. for **$1.10**
Selected Creamery Butter, special, per lb. ..... **36¢**
3 lbs. for **$1.05**
Pure Bulk Lard, special, per lb., at ..... **19¢**
3 lbs. for ..... **55¢**
Cooket, special, per lb. .... **19¢**

HAM AND BACON SPECIALS

Very Choice Smoked Picnic Hams, per lb. ..... **25¢**
Mild Cured Smoked Cottage Roll, per lb. ..... **34¢**
North Star Bacon, back or side, sliced, per lb. ..... **50¢**
Shamrock Side Bacon, sliced, per lb. ..... **52¢**
Sliced Ayrshire Ham, per lb., **45¢**

Our Special Side Bacon, sliced, per lb. ..... **42¢**
Our Special Back Bacon, sliced, per lb. ..... **45¢**
Sliced Ayrshire Roll, special, per lb. ..... **42¢**

CHEESE AND DELICATESSEN SPECIALS

Finest Quality Mild Cheese, special, per lb. ..... **27¢**
Prime Ontario Cheese, special, per lb. ..... **35¢**
Canadian Stilton Cheese, special, per lb. ..... **38¢**
Kraft Canadian Cheese, special, lb. ..... **38¢**
Old English Cheese, special, per lb. ..... **45¢**

Chateau Cheese, ½-lb. packet, special at ..... **19¢**

Our Special Cooked Ham, sliced, per lb. ..... **58¢**
Sliced Corned Beef, per lb., **30¢**
Sliced Ham and Cheese Loaf, per lb. ..... **35¢**
Sliced Spiced Ham, per lb., **60¢**
Pacific Frankfurters, lb., **30¢**
Sliced Ham Bologna, per lb., **30¢**

FRUIT AND VEGETABLE SPECIALS

Extra Large Australian Oranges, special, per dozen ..... **65¢**
Watermelons, special, per lb., **4¢**
Plums, special, per basket, **25¢**
Banaanas, special, per basket, at ..... **39¢**

Okanagan Preserving Peaches, special, per crate **$1.90**

Spanish Inions, special at 3 lbs. for ..... **25¢**
Local Tomatoes, special, basket, at ..... **32¢**
Hubbard Squash, Pumpkin, Citron and Vegetable Marrow, per lb., **5¢**
Bartlett Pears, per basket, **25¢**

HBC Quality Meats

Friday and Saturday Specials

RED RIBBON BEEF

Sirloin and T-bone Roast, per lb., at ..... **35¢**
Sirloin Tip and Aitch Bone Roast, per lb. ..... **33¢**
Boneless Rolled Rib, per lb. . **33¢**
Rumps and Prime Rib, per lb., at ..... **28¢**
Thick Rib, per lb. ..... **25¢**
Pot Roast and Briskets, lb., **15¢**

SPRING LAMB

Legs, Loins and Fillets, per lb., at ..... **38¢**
Shoulders, whole or half, per lb., at ..... **20¢**

VEAL

Fillets, per lb. ..... **40¢**
Rumps and Loins, per lb .... **35¢**
Shoulders, per lb. ..... **22¢**
Necks and Breast, per lb .... **15¢**

PORK

Legs, whole, per lb. ..... **28¢**
Loins and Fillets, per lb .... **33¢**
Shoulders, per lb. ..... **22¢**

LOCAL MUTTON

Legs, Loins and Fillets, per lb., at ..... **29¢**
Shoulders and Racks, per lb., **15¢**

POULTRY

Milk Fed Chicken, per lb .... **43¢**
Choice Fowl, per lb. ..... **30¢**
Spring Ducks, per lb. ..... **40¢**

"CARRY AND SAVE" MEAT SECTION

3,000 lbs. Rump, Rounds and Ribs, per lb. ..... **25¢**
2,000 lbs. Shoulders of Lamb and Pork, per lb. ..... **19¢**
4,000 lbs. Good Beef and Mutton, per lb. ..... **14¢**

—Lower Main Floor, HBC

Hudson's Bay Company.
INCORPORATED 2ND MAY 1670.

Other Stores at Winnipeg, Yorkton, Saskatoon, Edmonton, Calgary, Lethbridge, Nelson, Vernon, Kamloops and Vancouver

Special Displays of Autumn Fashions

Coats, Frocks, Millinery, Furs, Footwear, Accessories and Fabrics

Two Outstanding Values in New Fall Frocks

New Silk Tweed Travel Frocks at $17.95
Fine quality Silk Tweed Frocks in the newest patterns and attractive colorings. Coat frock styles with pleats and flared skirts and swathed hip lines, and smart silhouette styles with coatee to match. The new trimmings are fascinating—they are of pipings, jabots, strappings and vestees of contrasting materials. Sizes 16 to 38. Special **$17.95**

Flat Crepe Frocks for Afternoon Wear, $12.95
The very latest arrivals from the eastern markets. New high-waisted styles, novelty boleros and cape effects, decorated sleeves, etc. Many are trimmed with dainty collar and cuffs, with Vandyked edges or fine pleatings. Fashioned from flat crepe in new tones of green, red, blue and brown; also in black. Sizes 16 to 20. Special **$12.95**

—Second Floor, HBC

Women's New Jumbo Knit Pullovers

Correct and suitable for sports wear. These Pullovers are in heavy and medium knit wool with shawl collars, ribbed cuff and hip band. In white and red only. Sizes 36 to 42. Price **$2.95**

—Second Floor, HBC

New Tweeds for Fall Coats

A New Coating at $1.95 a Yard
A special offering in many smart mixture and over-plaid effects. Width 64 inches. Per yard **$1.95**

Navy Chinchilla Coatings
Another great value in this poular Coating in a tightly-woven curl that will fashion into attractive and splendidly-wearing coats. Width 54 inches. Per yard .. **$2.95**

—Main Floor, HBC

Wool Dress Crepes

A very popular fabric this season. These are in all wanted colorings, including Saxe, navy, almond, sand, wine, reseda, brown, Copen and navy; also in black. Width 36 inches. Per yard **$1.25**

—Main Floor, HBC

Special Two Days' Selling of Used Sewing Machines

Friday and Saturday
Reconditioned and Guaranteed

One Singer, box top **$13.00**
One Improved Mellville, drophead ... **$15.00**
One Wheeler & Wilson, drophead **$17.00**
One Singer, drophead **$20.00**
One Singer, drophead **$25.00**
One White Rotary, drophead **$29.00**
One Singer Portable Electric **$40.00**

These machines have all been thoroughly overhauled and are in splendid condition. A few of the bargains are listed.

Terms $2.00 Down. Balance in Easy Monthly Payments.

—Third Floor, HBC

300 Pairs Silk Hose at $1.19

Heavy-weight Full-fashioned Silk Hose, having a good garter hem and reinforcement at heels and toes. These are in a big range of fashionable colors and all are perfect. Sizes 8½ to 10. Special, per pair **$1.19**

—Main Floor, HBC

Smart New Frocks for Girls

Little Girls' Jersey Frocks
Several clever little numbers in little girls' fine imported wool Jersey Pantie Dresses with round neck and polo collar and embroidery and contrasting trimmings. Colors are powder, rosewood, sand, almond and scarlet. Sizes for 2 to 4 years. Price

$2.95

Girls' Smart Wool Frocks
Of fine wool serge, charmeens and velvets, in straight-line and flared style, some showing smart touches of color in collar, cuffs and trimmings; others in a fine wool charmeen with new figured Challis top. Colors are royal, navy, brown and green. Sizes for 7 to 14 years. Price

$4.95

Fur Coats Are Longer

And More Luxurious Than Ever!

Nothing is more becoming, cosier or more satisfying for fall and winter wear than a good Fur Coat. And this season Dame Fashion is more than ever generous—giving the beautiful large cape shawl collar, deep loose cuffs and a longer coat than we have had for many years.

Though the straight-line garment is popular as ever, yet there is an allowable trend to a slight fitting and the effect of this is pleasing and feminine.

Dainty, feminine and modern, too, are the linings in allover designs and plain crepes in artistic finish.

Mentioned are a few of our popular lines:

Side-cut Muskrat Coat, back collar and cuffs; slightly-flared style with crepe linings $150.00
Back Muskrat Coat, self collar and cuffs; silk crepe lined ... $195.00
Hudson Seal Coats, Kolinsky collar and cuffs $395.00
Hudson Seal Coats, skunk collar and cuffs; silk crepe lined ... $315.00

You are cordially invited to inspect these and many others.

Ask about Our Special Deferred Payment Plan.

—Second Floor, HBC

"Quality 5" Footwear

Featuring Latest Styles for Fall

You'll like "Quality 5" Shoes the moment you put a pair on. You'll like their feel and their quality. It's the best $5.00 value we have offered in a long time. The reason we can sell them at that low price is because all our stores combine their orders and take delivery from the factory in thousands of pairs at a time.

Plain and Colonial Pumps, in green, brown and black kid and black satin; also brown and gunmetal calfskin Ties and Straps. Choice of Cuban or Spanish heels. Sizes 3½ to 8 ..... **$5.00**

—Main Floor, HBC

Fur Felts, Chenille Beret Hats and Velvet Turbans

5.95

The Felts are strikingly different, each individual Hat presenting new ideas—the double brim, intricate manipulation, cushion brims and both small and larger brim styles. The Chenille Berets are in rich colorings and you will discover hitherto unsuspected possibilities in them when you place them well back on the head and to one side, with a bow or a loop nestling into your neck line. The Velvet Turbans are the softest and "cutest" little Hats. Tricky piecings fit them to the back of the head. They are shown in navy, brown, monet and black. All these, and many more are most moderately priced at **$5.95**

—Second Floor, HBC

"Henry Heath" Felts Show New Ideas in Appliqued Motiffs

Exquisite stitchery and double or triple narrow ribbon bandings give added charm and style. Brims have more interesting lines and are made novel by little sideway pointed effects and face-shading styles. Shown in autumn's newest colors and black. Priced at ..... **$10.00** and **$12.50**

Friday and Saturday Drug Specials

1 Tin Gold Medal Malt, 65c; 2 Packages P. K. Hops, 20c; 85c value for ..... **73¢**

Vantine Incense Burners, regular $1.00 ..... **89¢**
Hind's Honey and Almond Cream, regular 50c ..... **43¢**
Liquid Petrolatum, regular 49c, 16-oz. for ..... **39¢**
Box Cashmere Bouquet Soap, regular 75c, for ..... **63¢**
Peroxide, regular 25c ..... **19¢**
Seidlitz Powders, regular 25c, for ..... **19¢**
HBC Malt and Cod Liver Oil, regular $1.50 ..... **$1.29**
Reduso, regular $1.00 ..... **79¢**
Talcum, assorted odors, regular 15c ..... **19¢**
Parishes' Chemical Food, regular 50c ..... **39¢**
Castile Soap, 2-lb. bars, regular 50c ..... **33¢**
Conde Castile Soap Cakes, regular 10c, 3 for ..... **21¢**
Giant Toilet Tissue, regular 10c, 6 for ..... **43¢**
Pond's Creams, Cold or Vanishing, regular 50c ..... **39¢**
Bobbie Combs, regular 25c ... **15¢**
Citrate Magnesia, regular 35c, for ..... **29¢**
Vaseline, regular 10c ..... **8¢**

—Main Floor, HBC

Men's Shirt Special

Three hundred Shirts, regular $2.50 and $3.00, including Tooke and other well-known makes. Wide choice of colors; all sizes and sleeve lengths. Special for Friday

$1.75
2 for $3.35

Fall Felts

Smart New Hats for fall in snap brim and fedora shapes. Greys and browns are the favored shades for the 1930 fall season. There is a hat here to suit you. All sizes. Price

$5.00

—Main Floor, HBC

Friday and Saturday

A Wonderful Value in Men's One Two-pant Suits

SUITS $24.50

These Suits, the last word in styles from the fashion centres of New York and London, are tailored exclusively for Hudson's Bay Company from British woollens.

Young Men and Business Men

Here are models that will appeal to you—every little styling feature will meet with your instant approval.

Shorts, Stouts, Talls, Regulars
There's a Type for Every Build

100 Garments Only—Every One Guaranteed
On Sale Beginning Friday, 9 a.m.

Don't Miss This Opportunity to Save on Your New Fall Suit

—Main Floor, HBC

Victoria Daily Times

VICTORIA, B.C., THURSDAY, SEPTEMBER, 11, 1930

TELEPHONE CLASSIFIED ADVERTISING TO 1090 OR 1091—WE WILL CHARGE IT

Victoria Daily Times

Advertising Phones: 1090-1091

RATES FOR CLASSIFIED ADVERTISING

Situations Vacant, Situations Wanted, To Rent, Articles for Sale, Lost or Found, etc., 1½c per word per insertion. Contract rates on application.

No advertisement for less than 25c. Minimum, 10 words.

In computing the number of words in an advertisement, estimate groups of three or less figures as one word. Dollar marks and all abbreviations count as one word.

Advertisers who desire may have replies addressed to a box at The Times Office and forwarded to their private address. A charge of 10c is made for this service.

Birth Notices, $1.00 per insertion. Marriage Card of Thanks and In Memoriam, $1.50 per insertion. Death and Funeral Notices $1.50 for one insertion, $2.50 for two insertions.

CLASSIFICATION NUMBERS

Acreage	43
Agents	15
Automobiles	28
Birth	1
Boats	27
Bicycles	19b
Business Directory	51
Business Opportunities	47
Card of Thanks	5
Campsites	37
Coming Events	10
Deaths	4
Dressmakers	18
Dancing	11d
Dogs, Cats, Rabbits, etc.	23
Exchange	20
Educational	11a
Flowers	7
Funeral Directors	8
Funeral Notices	4
For Sale, Miscellaneous	19
Farmlands	44
Furnished Suites	29
Furnished Rooms	30
Furnished Houses	33
Help Wanted, Male	12
Help Wanted, Female	13
Houses for Sale	39
Housekeeping Rooms	31
Houses Wanted	41
In Memoriam	6
Livestock	25
Lost and Found	46
Machinery	26
Marriages	2
Miscellaneous	22
Money to Loan	48
Money Wanted	49
Music	11c
Monumental Works	9
Musical Instruments	19b
Personal	45
Professional Directory	52
Piano	11c
Property for Sale	42
Poultry and Supplies	24
Room and Board	32
Radio	19c
Situations Wanted, Male	16
Situations Wanted, Female	17
Suites and Rooms Wanted	40
Summer Resorts	36
Tuition	11
Teachers	14
To Let, Miscellaneous	38
Timber and Mines	50
Unfurnished Houses	35
Unfurnished Suites	34
Wanted, Miscellaneous	21

BOX REPLIES AVAILABLE

Letters addressed to the following boxes are available at The Times Office on presentation of box tickets. Maximum results are obtained by advertisers who follow up replies promptly.

1045, 1046, 1137, 1200, 1240, 2009, 5062, 5423, 5433, 5458, 5464, 5579, 5580, 5583, 5609, 5640.

7 FLOWERS

BALLANTYNE BROS. LIMITED
645 Fort Street — Phone 204
CUT FLOWERS AND DESIGNS
Greenhouses, North Quadra Street

SAVORY'S — WEDDING BOUQUETS, DEsigns, etc. Phone 1024. 1421 Douglas. 7858-tf

8 FUNERAL DIRECTORS

SANDS FUNERAL CO.
Res. 6035
Office Phone 3306
1612 Quadra Street

B.C. FUNERAL CO. LTD
(Hayward's) Est. 1867
734 Broughton Street
Calls Attended to at All Hours
Moderate Charges — Lady Attendant
Embalming for Shipment a Specialty
Phone 2235, 2236, 2237, 6121L

McCALL BROS.
(Late of Calgary, Alberta)
We render a sympathetic seervice 'midst floral surroundings
Office and Chapel, Corner Johnson and Vancouver Streets. Phone 383

THOMSON AND FETTERLY
Funeral Home
Distinctive Service. Lady Attendant.
1628 Quadra Street. — Phone 495
Frank L. Thomson — Thos. S. Fetterly

S. J. CURRY & SON
Funeral Service
Cor. Quadra and Broughton — Phone 940

9 MONUMENTAL WORKS

STEWART MONUMENTAL WORKS LIMITED. Take No. 6 or No. 7 street car to works, 1401 May Street. Phone 4817. tf

10 COMING EVENTS

CLUB'S GENERAL MEETING, THIRD Thursday, 8.30 p.m. Army and Navy Veterans.

CARNE REBEKAH LODGE NO. 45 WILL hold benefit bridge and whist drive in Odd Fellows' Hall, Friday, Sept. 12, 8.30. Players please bring cards and score pads. Admission 25c. 5739-1-61

DANCE, McMORRAN'S PAVILION, CORdova Bay, every Saturday at 9. Pitt's orchestra. tf

FOR RENT — CROCKERY, CUTLERY, coffee and tea urns. Caterers for weddings, banquets and parties. J. W. Robinson. Phone 535L. 1080-26-69

NEW FRIENDSHIP CLUB WILL HOLD A dance in the Orange Hall, Courtney Street, Friday, Sept. 12. Dancing 8.30 to 11.30. Admission 25c. Melodian's orchestra in attendance. 5729-3-62

STOP AT THE TOBY JUG, HAMSTERLEY Lakeside, for chicken dinners and English countryside meals. There are lots of magazines for the free use of visitors. tf

TURN IN YOUR OLD WATCH, OLD GOLD or silver, on a modern watch. F. S. Martin, 603 Fort Street. tf

TOBY JUG, HAMSTERLEY LAKESIDE—Dance this Saturday, 9.15. Ozard's orchestra. tf

TO SELL A RADIANT HEATER—OR FIND a comfy "two-seater"—use the want ads. 000-6-62

THE SHIRT SHOP — SPECIALISTS IN men's garments. 311 Sayward Bldg. phone 9124. 5388-tf

THURSDAY, SEPT. 11, 8.30 P.M.—EAGLES' partner whist, Eagles' Hall. Prizes: Two $4.00, two $2.50, two $1.00; special, two $1.00. Admission 25c. 5736-1-61

VICTORIA CITY NIGHT SCHOOLS OPEN October 2. Classes in gasoline engines, electrical engineering, woodwork, metal work machine and architectural drafting, mathematics, commercial subjects, salesmanship, public speaking, French, Spanish, art, cookery, dressmaking, millinery, etc. Full particulars at School Board Office, City Hall. Phone 528. 5607-26-73

WEDNESDAY SOCIAL DANCE, 9 TO 12, Amphion Hall, commencing Sept. 10. Charlie Hunt's orchestra. Admission 25c. 5618-12-67

11a EDUCATIONAL

CRANLEIGH HOUSE SCHOOL FOR BOYS, 2184 Cadboro Bay Road, Oak Bay, reopens September 10. C. V. Milton, Headmaster. Phone 4406. 5686-6-63

ROYAL BUSINESS SCHOOL (OVER CAMPbell's, Government Street). Phone 8244. 5367-26-71

SHORTHAND SCHOOL — 1011 GOVERNment. Commercial subjects. Successful graduates our recommendation. Tel. 374. E. A. McMillan.

SEFTON COLLEGE — 615 ST. CHARLES Street, Victoria, reopens Sept. 16, boarding and day school for girls. 5331-26-68

SPROTT-SHAW BUSINESS INSTITUTE
Affiliated with
The Business Educators' Association of Canada
FALL TERM BEGINS SEPTEMBER 2
COURSES:
Stenography, Secretarial, Commercial, Preparatory, Civil Service, Radiotelegraphy
Write or call for Prospectus
SPROTT-SHAW BUILDING
Telephone 927 or 928

THOROUGH PREPARATION IN ALL school subjects; backward pupils quickly advanced. Phone 2377. 5643-6-62

"SUNSHINE LODGE" COLLEGE FOR YOUNG CITIZENS
Rockland Ave.
Prospectus on Request. Principal,
H. E. Hallwright, B.Sc.A., 1221 Richardson St.

VICTORIA COLLEGE—NOW OPEN FOR registration. Week days, 9.00 a.m., 2.00 p.m. to 5.00 p.m.; Saturdays, 9.00 a.m.-1.00 p.m. Last day of registration, September 17. First year students must bring matriculation certificates. Register early. 5590-13-66

VICTORIA SCHOOL OF EXPRESSION reopens Sept. 6. Elocution, Public Speaking, Voice Production. Principal, Mrs. Wilfrid Ord, Fellow of Trinity College, London. Voice and speech specialist. Phone 320. 1005 Cook Street. tf

11c PIANO

MARION HARGREAVES, L.MUS., TEACHer pianoforte and theory, examinations. 1076 Davie Street. Phone 3517. 1168-26-77

MRS. RUBY MOORE, TUITION VIOLIN and piano. 3249 Quadra Street. Phone 6415R. 5556-26-79

MISS M. ROBERTS, 2651 BLACKWOOD Ave., will reopen her studio for private and class piano teaching. Preparation for festival and examinations. Outstanding success at recent exams. Phone 5682L. 5580-26-79

PIANO (Continued)

IRENE BICK, STUDIO OF VIOLIN, 634 Michigan Street. Phone 7537O. 5437-26-74

OLIVE HEAL, L.A.B., VIOLIN AND PIANO studio, 617 Fort Street. Phone 7320R. 5508-26-78

PIANO LESSONS, 50c; PROGRESSIVE and attractive; success guaranteed. Box 5704, Times. 5704-26-84

VICTORIA MATRICULATION ACADEMY, J. J. McLoughlin, M.A., 729 Yates St. Day and evening classes in whole course and in single subjects. Grades 9, 10, 11, 12. Where the teaching is different, and past students are almost all "passed" students. Enrol now at
VICTORIA MATRICULATION ACADEMY
For Session 1930-31
Which Commences on Monday, Sept. 8. tf

11d DANCING

VICTORIA STUDIO OF SOCIAL AND ballet dancing. Jose Parrington, 635½ Fort Street, opposite The Times. tf

12 HELP WANTED—MALE

IF YOU WANT A CARPENTER, PHONE Sec. of Local Union, 917. tf

YOU CAN EARN GOOD MONEY IN spare time at home making display cards. No canvassing or soliciting. We instruct you and supply you with work. Write to-day for free booklet. The Menhenitt Company Limited, 25 Dominion Bldg., Toronto. tf

25 BOYS WANTED, THURSDAY, 5 P.M. 1008 Fort Street. 1256-1-60

COLLENDER STORES
NEWS AND TOBACCOS
SPECIALISTS IN TECHNICAL BOOKS FOR TRADES AND PROFESSIONS
JOHN WOOD
Vocational Adviser
I.C.S. Canadian Limited
709 Yates Street (Opposite Met Cafe)
Phone 4118
Open Every Day and Evening

13 HELP WANTED—FEMALE

WANTED—STENOGRAPHERS AND TYPists for Canadian Civil Service. Examinations Oct. 14. Write NOW for list of examination centres, etc. M.C.C. Civil Service School, 401 Kensington Bldg., Winnipeg. ntl-3-61

SITUATIONS VACANT

CHRISTMAS MONEY EASILY, QUICKLY earned taking orders now for our beautiful line of Personal Christmas Greeting Cards. Sell on sight. Regal Art Co., 310 Spadina Ave., Toronto. ntl-1-54

16 SITUATIONS WANTED—MALE

CHINESE EMPLOYMENT OFFICE, 574 Johnson Street. Phone 4385. 1237-26-83

EXPERIENCED GARDENER SEEKS ENgagement, part time; references offered. Syson. Phone 7428L2. 1261-2-62

WANTED—WORK, PAINTING, KALSOmining, roof repairing, etc. Phone 7013L. tf

WET WASH DONE, 25 POUNDS $1.00; only pure soap flakes used. Called for one day delivered next. Phone 274L. 5707-6-65

17 SITUATIONS WANTED—FEMALE

LADY WITH BABY WANTS HOUSEWORK. Apply 753 Caledonia Avenue. 1245-3-61

YOUNG ENGLISH GIRL WISHES POST as governess. Normal training, two years college, speaks French. Box 1248, Times. 1524 Beebie Street. 1248-4-63

YOUNG WIDOW WITH CHILD 10 MONTHS old desires position as housekeeper or help with housework, live in; good home rather than large remuneration desired. Phone 4766O or 1111L2. 1247-6-65

18 DRESSMAKERS

DRESSES AND COATS MADE IN LATEST styles. Miss Ensor. Phone 8325L.

PLAIN SEWING AND DRESSMAKING, reasonable prices. Mrs. Maundrell. Phone 8887L. 5562-26-78

WATCHMAKERS

RELIABLE WATCH REPAIRING AT REAsonable charges. Philip Spurgeon, practical watchmaker. All work guaranteed. 612 View Street, entrance Union Bldg. tf

19 FOR SALE—MISCELLANEOUS

A FILLETED SOLE DIPPED IN EGG AND cracker crumbs, nicely fried in butter, is most delicious. Fresh soles daily. Askey's Fish Market, 624 Yates Street. Phone 3619. tf

A. J. GREGG, HOUSE WINDOWS cleaned outside 6c each; also house gutters cleaned. Phone 2456. tf

AUTO TRUNKS BUILT TO FIT YOUR car. Loose covers for cars a specialty. Furniture repairs and upholstery. Victoria Auto Trunk Works, 2013 Oak Bay Ave. Phone 9186. tf

A RABBIT NICELY COOKED IS DELICIous, tender and fine flavored. Prime tender young rabbits. Askey's Fish Market, 624 Yates Street. Phone 3619. tf

BLACK SOIL, CLAY FILLING, ROCK and cinders, radio poles. Phone 2334. Excavating done. tf

FOR SALE—BARTLETT PEARS, 1c TO 3c lb. Come for these. 1165 Palmer Road. Allan Bond. 5581-tf

BARTLETT PEARS, $1.25 PER BOX. 2621 Richmond Avenue, corner Haultain Street. 1246-3-61

BARTLETT PEARS, $1 BOX; PLUMS. Cor. Lansdowne and Richmond. No. 3099. 1176-6-64

FOR SALE—BARTLETT PEARS, 3c LB. Come for these. 1165 Palmer Road. Allan Bond. 5581-tf

GOATS' MILK, 10c PINT. BRIGHTLEM Goat Dairy, Colquitz 77R. 5571-26-78

GLASS SALAD PLATES—BEAUTIFUL and novel. Their dainty thinness and sparkling lacy intaglio design are big features. Diameter 8 inches. Quality merchandise. (Retail value $3.00 doz.). One plate for Jameson's Coffee Co.'s coupons to the value of 40 and 15 cents. Redeemable at 734 Broughton St. (No plates mailed). Coupons found in Jameson's Coffee, Tea, Baking Powder, etc. 5740-26-87

HUNTING COATS AND WATERPROOF clothing. F. Jeune & Bro. Limited, 570 Johnson Street. tf

IMPERIAL A RANGE, WITH WATERfront, warming closet, thermometer, $38. Carter's Stove Store, 822 Fort Street, phone 2163.

MONARCH RANGE, GOOD CONDITION, $50. Phone 3264X. 5742-2-62

McCLARY FURNACES TO SUIT EVERY home and purse. See our all-cast bungalow furnaces at $75. J. E. Casson. Phone 2365. 5506-tf

RANGE CASTINGS FOR MOSTLY ALL makes. B.C. Hardware, 713 Fort St. tf

SNAP—ELECTRIC WASHING MACHINE, $49. 718 Yates. Phone 633. tf

SHOTGUN, ENGLISH HAMMERLESS. Savage Hi-power .22. Phone 2552. Eve Bros. Limited. 5693-3-61

THERE'S MONEY IN YOUR ATTIC—SELL those unused articles for usable cash through the want ads. 000-6-62

FOR SALE—MISCELLANEOUS (Continued)

USED CARPETS AND RUGS. PHONE 9413L, morning or evening. 1251-5-64

ESTABLISHED 1908

MAILING LISTS—WE HAVE 3 SELECTED mailing lists of Victoria and can procure mailing lists of wealthy residents of Vancouver, Seattle, Tacoma, Portland, San Francisco, Los Angeles, Pasadena, etc. We plan, prepare and complete mail and newspaper advertising.
NEWTON ADVERTISING AGENCY
604 Fort Street — Phone 1915

19b MUSICAL INSTRUMENTS

COMPLETE GUITAR OUTFIT, $15. P. E. George Music Store, 709 Pandora Ave.

FOR SALE—PIANO, GOOD TONE, $150 cash. Phone 6106Y. 5744-3-63

PIANO FOR RENT. 718 YATES. PHONE 633. tf

19a BICYCLES AND MOTORCYCLES

IT IS EASY TO OWN A BICYCLE—$5 down and $5 per month. Expert bicycle repairs, thirty years' experience. Victory Cycle Works, 581 Johnson Street. Phone 735. tf

MOTORCYCLE, '25 HARLEY 74, NEWLY overhauled, new battery, good tires, tandem seat, $175. Phone 6277. 1252-3-62

19c RADIO

A GUARANTEED SECOND-HAND OR new electric radio sold on easy terms. Victory Cycle Works, 581 Johnson Street, Phone 735, opposite Red Cross Workshop. tf

DE FOREST CROSLEY ALL ELECTRIC console model radio, $75. Jacob Aaronson, 581 Johnson Street. Phone 735. tf

ELECTRIC RADIOS FOR HIRE BY THE week or month. 581 Johnson Street. Phone 735. tf

ONE 1930 A TUBE WESTINGHOUSE super-het console, cost $315, will sell $150. Phone 5459L. 5737-3-63

TO CLEAR!
BRUNSWICK RECORDS
4 FOR $1
They're all new, electrically recorded, ten-inch records
Get Yours To-day
RADIO-LECTRIC LIMITED
535 Fort Street — Phone 3111

OUR 1931 CONSOLE RADIOS, FULL dynamic speakers are now in our store. You can buy now the latest console model, for less money than you pay for a table model, at Jacob Aaronson's, 581 Johnson Street. Phone 735. Victoria's Largest Radio Dealer.

19d BUILDING MATERIAL

NOTE THESE LUMBER SPECIALS

2x4 Common Fir, sized	$10.00
1x8 Common Fir Shiplap	13.00
1x6 Dry Cedar Shiplap	13.00
No. 4 Common Fir Boards	8.00
1x3 Fir Ceiling, 4 ft. to 7 ft.	15.00
1x3 Fir Flooring, 4 ft. to 7 ft.	15.00
1x4 Fir Siding, 4 ft. to 7 ft.	15.00

CANADIAN PUGET SOUND LUMBER AND TIMBER CO. LIMITED
Foot Discovery Street — Phone 7060

Estd. 1908 — Oldest Adv. Agency in B.C.

"Advertising is to business as steam is to machinery."

MIMEOGRAPHING! MULTIGRAPHING! NEWSPAPER AND MAIL ADVERTISING! MAILING LISTS! ADDRESSING!

We write and mail letters, price lists and postcards that "tell and sell." Special prices for Retail Stores' weekly or monthly lists of shopping hints. Up-island stores can have this work done and delivered within 24 hours. When in a hurry for copies of Notices of Meetings, Legal Documents, Mining Reports, Lists of Creditors and Debtors, Balance Sheets, Price Lists, Ruled Forms for factory or office use, call on us or phone 1915. Clubs, Lodges, Churches, etc., should get our prices.

NEWTON ADVERTISING AGENCY

Newspaper Advertising
Multigraph and Mimeograph Circular Letters and Postcards. Addressing. Mailing. Mail Advertising Planned, Printed and Mailed.
Suite 1, 604 Fort Street — Phone 1915

21 WANTED—MISCELLANEOUS

ANTIQUES, OLD GOLD, DIAMONDS — Best cash prices. Strictly confidential. Rose, 1013 Government Street. tf

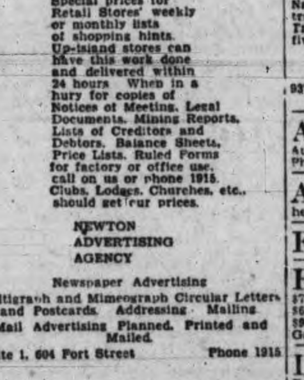

THERE'S EXTRA money in that extra chair you no longer use. Cash it in. Many people will pay cash for used articles you no longer use. These people watch The Times Want Ads daily. Reach them with an ad to sell that extra chair, stove, lamp, etc. Just call Phone 1090 now

The Victoria Daily Times

And Say "Charge It."

WANTED—MISCELLANEOUS (Continued)

JUNK WANTED — CALL MORNING OR evenings. Rags, bottles, furniture or useful things. Phone, night, 1119R; day, 1336. tf

MAKE YOUR WANT ADS. LONGER AND they will pull stronger. 000-6-62

WANTED—TENDERS ON HAULING COAL in bulk. Cameron Wood and Coal Co. Limited, 1427 Douglas Street. 5694-3-61

22 MISCELLANEOUS

SAWS FILED, GUMMED, SET; TOOLS sharpened. Phone W. Emery, 1567 Gladstone Avenue. tf

LAWN MOWERS SHARPENED, $1. FREE delivery. Peden Bros., 1410-12 Douglas Street. Phone 817. tf

23 DOGS, CATS, RABBITS, ETC.

FOR SALE—IRISH WATER SPANIEL, fine for hunting. 1342 Bay. 5705-6-66

FRENCH SILVER RABBITS, 1 BUCK, 2 does. Phone 2943. 1254-3-62

24 POULTRY AND SUPPLIES

FOR SALE—TWO BANTAM HENS, TWO bantam roosters and two ducks. 721 Cloverdale Avenue. Phone 8977. 5734-3-62

27 BOATS

CYLINDER GRINDING, MOTORBOAT and motorcar repairs, marine ways, etc. Armstrong Bros., 134 Kingston Street.

WANTED—ROWBOAT, ROUND BOTTOM. Phone 2204R. 20-3-63

NEW CLINKER-BUILT CEDAR ROWboats, $30 up. Lindsay, 842 Powell St., Vancouver, B.C. 5125-tf

28 AUTOMOBILES

TRUCKS! TRUCKS! TRUCKS!

1926 DODGE BROTHERS SCREENSIDE TRUCK, ¾-ton capacity. Overhauled and just reduced. Five almost new tires. Guaranteed $550

1928 ESSEX CONVERTED CLOSED DELIVERY, suitable for dry cleaning business. Overhauled and completely reconditioned. Guaranteed $350

Open Evenings
A. E. HUMPHRIES MOTORS LIMITED
Phone 479 — 925 Yates St.

"ASK ANY PLIMLEY USED CAR OWNER"

CHEVROLET FOUR-PASS. COUPE, 1923	$235
FORD TUDOR, 1926	$285
CHEVROLET SEDAN, 1924	$265
MAXWELL SEDAN, 24-25	$385
DODGE TOURING, 1926	$485

MANY OTHERS

THOMAS PLIMLEY LIMITED
Established 1893
1010 Yates Street — Phone 697
Open Evenings

AUTO SPECIALS—A STAR COUPE, IN good shape, $125; Essex 1926 Coach, $250; Hupp Touring, rebored, $125; 1925 7-pass. Buick, 4-wheel brakes, new top, etc., $550; Garford Truck, 2-ton, large body, $800; National 1½-ton Truck, $200; White ¾-ton truck, $200; Packard 3½-4-ton heavy duty Truck, $700; two-ton Timken rear ends; five-ton Logging Trailers.
Ask for MR. "JUNKIE"
937 View Street — Phone 3336

AUTO PARTS OF ALL KINDS FOR ALL makes of cars. W. Frank Cameron Auto Wrecking, 949 or 953 View Street. Phone 1585. tf

A GOOD USED CAR FOR A TRIP AFAR—The "best buys" in autos are offered here. 000-6-62

FOR SALE—BY OWNER, 1928 PONTIAC Coach. Phone 7064Y. 1243-4-62

HUNTING CAR BARGAINS THAT WILL take you anywhere. 1925 Chevrolet, $75; Ford Touring, 5-pass., in perfect shape, $65; Willys 6-cylinder, in splendid shape, $90. Cameron, 615 Government, Empress Garage. 5710-5-63

IF YOU HAVE A CAR AND NEED CASH see Cameron, 615 Government Street, Empress Garage. 5702-26-84

1926 STUDEBAKER SEDAN, SNAP price, on terms. Phone 8669L. 5682-3-60

1927 CHEVROLET SEDAN, IN GOOD condition, priced at $400 for quick sale; must be sold before Sept. 13, owner leaving city. Box 1239, Times. Phone 3891. 1239-3-61

AUTOMOBILES (Continued)

JAMESON MOTORS LIMITED
BUY YOUR CAR FROM A REPUTABLE FIRM. JAMESON'S USED CARS ARE BETTER AND COST LESS. SEE OUR WEEKLY SPECIALS
740 Broughton St. — Phone 2246

OUR SPECIAL FOR THIS WEEK IS A 1928 CHEVROLET Landau Sedan, fully guaranteed like new $695

1927 CHEVROLET Sedan, fully guaranteed, for $445

1929 WHIPPET Six Sedan, fully guaranteed like new $795

1928 FORD Four-door Sedan, fully guaranteed like new $545

FORD Delivery, new tires and license $35

JAMESON MOTORS LIMITED
740 Broughton Street

USED CARS

WE ARE CONSTANTLY ACCEPTING used cars of many makes in trade for new Fords, and we offer them to you at exceptionally low prices. Remember our name for fair-dealing protects you.

1923 FORD COUPE	$35
1925 FORD TUDOR	$135
1925 CHEVROLET TOURING	$155
1927 FORD COUPE	$285
1927 FORD TOURING	$195
1928 STAR SEDAN	$475
1929 FORD TUDOR	$575
1929 FORD SPORT COUPE	$625
1928 FORD CHASSIS	$375
1929 FORD TRUCK, Canopy Top	$850
1928 FORD FORDOR	$550

NATIONAL MOTOR COMPANY LIMITED
FORD DEALERS
819 Yates Street
Phone 4900 — Open Evenings

JUST A FEW LEFT

OUR STOCK OF USED CARS IS GETTING smaller every day. There's a reason. We give value for your money.

A FEW OF THE SNAPS

GRAY TOURING, a good car for	$85
FORD TOURING, 1925, new Duco	$115
FORD TOURING, 1925	$90
FORD LIGHT DELIVERY, 1926, only	$125
FORD TOURING, 1926, only	$150
JEWITT TOURING, 1923, good	$200
STAR TOURING, 1924, for	$175
OVERLAND COACH (6), (1926), for	$425
ESSEX COACH, 1926, for	$325

A SPECIAL

W. KNIGHT SEDAN, 1928, worth $1,250, at $995

See the above car and be convinced of its value.

BEGG MOTOR CO. LIMITED
Yates at Quadra
Used Car Lot, 836 Yates
Open Evenings — Phones 2058-2059
Authorized Dealers for
Cadillac, La Salle, Nash, Chevrolet

REAL VALUES

1927 PONTIAC Two-door Sedan, in excellent condition. A real buy at $595

1927 PONTIAC Four-door Sedan, paint, tires, motor and everything in first-class condition $650

1928 PONTIAC Four-door Sedan, good as new. A real bargain $795

McRAE-MELDRAM MOTORS LIMITED
933 Yates Street — Phone 1693
Open Evenings

YOU WILL AGREE THAT THESE ARE GOOD BUYS

Come and see for yourself

1924 CHRYSLER 70 SEDAN	$550
1924 CHEVROLET COUPE	$150
1926 CHEVROLET TOURING	$175
1926 ESSEX COACH	$295
1924 FORD TUDOR	$95

Every car we have is bargain priced
Open Evenings
A. W. CARTER LIMITED
831 Yates Street — Phone 980

WHEN YOU BUY A PRACTICALLY NEW CAR OF HIGHEST REPUTATION AT A SUBSTANTIAL REDUCTION FROM NEW CAR PRICE YOU MAKE A REAL SAVING

1930 BUICK COUPE, FOUR-PASSENGER Sport type, with dickey seat. Wire wheels with two spares mounted in fender wells. Folding trunk rack on rear. All in absolutely new condition and covered by new car guarantee. A very unusual opportunity to secure a desirable car at a bargain.

Assortment of Others
H. A. DAVIE LIMITED
McLaughlin-Buick and Marquette Cars
G.M.C. Trucks
860 Yates St. — 851 Johnson St.
Phone 6900

EVE BROTHERS LIMITED
Phones 2552 and 2553

PONTIAC SEDAN, LATE 1928—In excellent condition throughout. Looks and runs like a new car. Only gone 5,000 miles $800

JEWETT SPECIAL COACH, 1925—Repainted, good tires, everything in first-class condition $450

NEW DAY JEWETT COACH, 1926—An opportunity for a 6-cylinder closed car in guaranteed shape; hydraulic brakes $395

GRAHAM TOWN SEDAN, $1,395, fully equipped Victoria

EVE BROTHERS LIMITED
Fort Street

AUTOMOBILES (Continued)

$185 DOWN—CHRYSLER "4" FOUR-door Sedan, A1 condition, four-wheel hydraulic brakes, seat covers, etc. $595

$200 DOWN—OLDSMOBILE 1927 FOUR-door Sedan, condition extra good and very good tires $650

$150 DOWN—DODGE DE LUXE FOUR-door Sedan, a car that has had very careful usage $495

$165 DOWN—ESSEX SUPER "6" 1927 Four-door Sedan, has new tires and in very good order $525

$95 DOWN—DODGE BROS. TOURING; has new tires, good top, new battery, and runs fine $295

MASTERS MOTOR CO. LIMITED
Oldsmobile Dealers
609 Yates Street — Phone 372

1924 CHEV. SEDAN, IN GOOD CONDItion, for sale cheap. Phone 7905L2. 5703-3-61

29 FURNISHED SUITES

FURNISHED TWO-ROOM SUITES FROM $20 up; adults. Danes Court, 1176 Yates Street.

MARINE CHALET, OAK BAY—VICTORIA'S finest furnished kitchenette apartments, electric refrigeration; near beach, car line and golf links. Suite available Sept. 1. Phone 2756. tf

30 FURNISHED ROOMS

DUNEDIN ROOMS—749 FORT STREET. Bedrooms, housekeeping suites. Phone 1471O. tf

LARGE FRONT ROOM, IN PRIVATE home, suit one or two gentlemen; breakfast if desired. Phone 4321L. 000-tf

31 HOUSEKEEPING ROOMS

ATTRACTIVE HOUSEKEEPING ROOMS, all conveniences, 441 Vancouver Street. Phone 8953L. 4574-tf

BROADWAY ROOMS—CLEAN, COMFORTable, sleeping and housekeeping rooms, centre of city. 1319½ Broad Street. 5070-tf

HOUSEKEEPING ROOMS, SINGLE OR suite. 1621 Quadra Street, two blocks from City Hall. 1220-26-81

YALE ROOMS, 711 JOHNSON—HOUSEkeeping and sleeping rooms, steam heat, hot and cold water in all rooms. Rates $3.50 to $4.50 a week. Phone 6371-O. tf

516 MICHIGAN—SINGLE HOUSEKEEPing rooms and 2-room suites. Phone 2149. 1221-6-62

32 ROOM AND BOARD

COMFORTABLE ROOMS, BOARD IF DEsired; moderate terms; close in. Phone 7923L. tf

FURNISHED BEDROOM, MODERATE rate for two sharing room, close in, good home cooking. 428 Vancouver. Phone 7692R. 573-26-86

ROOM, WITH OR WITHOUT BOARD, FIVE minutes' walk from Douglas Street. 943 Mears. Phone 2181L. 5732-3-62

SMALL, CHARMING HOTEL, OSBORNE Court; table board. 817 McClure Street. Miss Ewing. Tel. 3973. 4727-tf

33 FURNISHED HOUSES

FIVE-ROOM HOUSE, FULLY FURNISHED, close in, $25. Phone 2264. 1244-3-61

TO LET—FURNISHED, FROM OCTOBER 31, six months, optional six, Mr. C. M. Birnie's home on Beach Drive, Oak Bay, Victoria, standing on approximately one acre of ground laid out in lawns and garden. House overlooks the sea. Large halls upstairs and down, three reception rooms, five bedrooms, three baths and toilet rooms, large kitchen and breakfast room, servants' quarters in basement, separate bathroom and toilet, three-car two-story garage. Would consider offer for purchase. Phone 1194, or write care of 1456 Beach Drive for permission to view. 5605-26-78

35 UNFURNISHED HOUSES

A SIX-ROOM MODERN BUNGALOW, large garden, near golf links. Phone 5055. 1250-3-62

DWELLING HOUSE, WITH GARAGE, plenty of ground, beautiful location; must be seen to be appreciated. Apply 1237 Sunnyside Ave., Victoria West. 5741-3-63

FIVE-ROOM MODERN BUNGALOW, NEAR Jubilee Hospital, furnace, garage. Phone 6006R. 9-63

NICE 5-ROOM FLAT IN DUPLEX HOUSE, close in. Phone 2555. 4285-tf

2591 COOK STREET, 7 ROOMS. PHONE 2555. 5182-tf

TWO NICE FLATS, DUPLEX HOUSE — 1233 Oscar. Ready end month. Apply on premises. 5263-tf

36 SUMMER RESORTS

FOR SALE—COTTAGE, FOUR ROOMS, AT Langford Lake, on Island Highway; safe beach for children; garage, city water, electric light available. Phone 3556L. tf

38 TO LET—MISCELLANEOUS

FOR RENT—WHARF AND LARGE WAREhouse. Phone 3640R. tf

39 HOUSES FOR SALE

HOUSES BUILT ON INSTALMENT PLAN. Modern homes for sale; easy terms. D. H. Bale, contractor. Fort and Stadacona.

NO MATTER WHETHER YOU BELIEVE there's a Santa Claus or not, if you are looking for that desirable six-room house in first-class repair, etc., see Paul Lambert, owner, 124 Superior Street. 2557-1

MODERN BUNGALOW, FIVE ROOMS, built-in fixtures, garage, furnace, near Jubilee Hospital, cheap for substantial first payment. Phone 6006R. 9-63

$2500—FIVE-ROOM MODERN COTtage, newly decorated, Fairfield, near Cook. Phone 8075. 1235-6-63

SNAP SALE — ONE WEEK — 6-ROOM house, 1623 Hillside Avenue. Owner at house. 1249-6-65

41 HOUSES WANTED

WANTED — HOUSE PROPERTY THAT can be handled on $200 to $300 cash, balance monthly; in good habitable condition. Clients waiting. Branson, Brown & Co. Ltd. Phone 5600. 5357-tf

42 PROPERTY FOR SALE

FOUL BAY—VERY FINE BUILDING LOT, boulevarded avenue, for quick sale, $390, terms. Inquire Box 1253, Times. 1253-3-62

LOTS! LOTS! TERMS! TERMS!—CHEAP lots, terms to suit you. Consult us. For appointment phone Saanich Realty Office, 7309X1. 5680-4

NESTLING AMONGST THE OAKS

$1350 BUYS A THREE-ROOM HOUSE, 3-piece bathroom and basement, garden, and near to Oak Bay car line; taxes, $41 per year; $500 cash and assume the mortgage, $850 at 8 per cent. Wonderful value.

W. O. WALLACE — J. W. ARCHER
1239 Broad Street — Phone 1745

43 ACREAGE

BRENTWOOD—WANTED, SMALL LOT, with or without shack, near ferry; state some particulars and lowest price for cash. Box 1262, Times. 1262-3-63

44 FARM LANDS

YOUR HAPPY FAMILY CIRCLE WILL BE happier in their own home. Buy yours to-day. 000-6-62

45 PERSONAL

A TURKISH BATH PURIFIES THE blood, cleanses the kidneys. Miss Van Becker, 732 Yates. Phone 1784. tf

IF THE PLACE LOOKS "SEEDY" AND IS really "needy," men "who can do it" advertise on this page. 000-6-62

LARGE CHOICE OF ENGLISH, CANAdian and American periodicals for free use of visitors to Hamsterley Lakeside. It is like a cosy club. Teas served from 25c up. Lunch at any time. Hamsterley Lakeside. tf

MADAME OLIVIA — CLAIRVOYANT, front suite, 725½ Fort St. Phone 1396. 1076-26-89

MADAM SAMMI, TESTED CLAIRVOYANT. Reading daily; 3 questions by mail $1. Suite 4, Park Mansions, 903 North Park. Phone 4952. tf

TURKISH BATH—STEAM OR ELECTRIC Salt Baths. Harry Lowenborg, Stockholm graduate masseur; specialist rheumatism, sciatica, etc. Crystal Garden. Phone 2297. 4775-tf

WHY WORRY? CONSULT MME. MOBIUS, expert reader, Balmoral Hotel. tf

46 LOST AND FOUND

LOST — WIRE-HAIRED TERRIER DOG; answers to the name of "Speck," black and white. Phone 716. 5161 tf

LOST—SATURDAY EVENING, PARCEL containing figured silk dress, on Yates, Douglas or Superior Streets. Please phone 1243. Reward. 3-61

LOST—MONDAY EVENING, BETWEEN Beechwood Avenue and Dominion Theatre, lady's eyeglasses. Finder rewarded. Please phone 9363L. 3-61

47 BUSINESS OPPORTUNITIES

1. TRIPLEX HOUSE—Select Neighborhood.
2. GUEST HOUSE—High-class Clientele.
3. APARTMENT BLOCK—Fully Modern.
4. ROOMING HOUSE—Straight Lease, 40 Rooms.

BRANSON, BROWN & CO. LIMITED
Cor. View and Broad Streets, Victoria, B.C.
Phone 5600

A BARGAIN IN A MULTIGRAPH MAchine that does actual printing as well as typewriting style circular letters and postcards. Cost $1,252. Price for cash $350 for the actual printer's ink equipment or $400 cash for both the printer's ink and typewriter equipment or on terms of $100 cash, balance $25 monthly, without interest. Large variety of type suitable for small forms, letter-heads, envelopes, bill-heads, statements, etc. This is a splendid opportunity for any store, office, factory, lumber mill or laundry to do their own printing and circular work at a very great saving. It is also a good opportunity for any man or woman having spare time to increase their income. Machine has electric power connecting to any socket. The whole equipment is in first-class condition and no replacements are required. Apply No. 1, 604 Fort St., City.

BUSINESS DIRECTORY

CHIMNEY SWEEPS

CHIMNEY SWEEPING AND GUTTERS cleaned. Fred Carter, successor to William Neal. Phone 2145. 1055-26-84

DYEING AND CLEANING

CITY DYE WORKS—GEO. McCANN, PROprietor, 844 Fort Street. Phone 75.

FURNITURE MOVERS

ABOUT TO MOVE? IF SO, SEE LAMB Storage Co. Limited, for household moving, crating, packing, shipping or storage. Office phone 1567; night 2561L.

FIRE INSURANCE

FIRE AND AUTO INSURANCE — WHEN your policy expires, let us quote you our rates in "Wawanesa" or "Trans-Canada," both Canadian non-board companies of indisputable financial standing. You can save good money. Robert Grubb & Co., 1112 Gov't St., Victoria.

INSURANCE

FIRE, LIFE, AUTO AND ACCIDENT INsurance. See Lee, Parsons & Co. Limited.

PAINTING AND PAPERHANGING

JOHN MOSSOP — PAINTING, PAPERhanging, kalsomining; neat work; promptly done. Phone 8075. 1097-26-71

PLUMBING AND HEATING

A. E. HASENFRATZ, PLUMBING AND heating. 1120 View. Phone 674.

TYPEWRITERS

TYPEWRITERS FOR RENTAL—STUDENTS may rent typewriters from us at these special rates: 1 month $3, 4 months $10. Free instruction books. Increase your efficiency by taking advantage of this offer. No charge for delivery. Remington Typewriters Limited, 1008 Broad Street. Phone 6852. tf

WOOD AND COAL

ALL DRY LAND WOOD, HEAVY DRY bark, slabs, stove lengths, two-cord lots, $10; also dry inside fir blocks, special, two-cord lots, $11. Phone 6062. 5339-26

BONE DRY MILLWOOD, $5.50; BLOCKS, $6.50 cord. Phone 3041, night 4101R.

COOPERAGE FUEL WOOD, PHONE 2172. Block wood, per load, $3.50; per cord, $6.75. Stover wood, per load, $3.50; per cord, $4.75. Kindling, per load, $2; per cord, $4. Heavy bark, per load, $2.50; per cord, $5. Phone 6292R after 7 p.m. tf

ONE MONTH SPECIAL — GUARANTEED dry millwood, stove lengths, in city, $4.50 per cord. Phone 564. tf

SHAWNIGAN LAKE FIR, STOVE LENGTHS —Half cord, $2.50; one cord, $4.75; two cords, $9. Kindling, $3 half cord, perfectly dry. Stove lengths and 2 feet lengths, $5.50 cord. Inside blocks, $6. We have sole agency for this wood. Phone 2998. tf

ADVERTISE IN THE TIMES

PROFESSIONAL CARDS

BARRISTERS

FOOT & MANZER
Barristers, Solicitors, Notaries, etc. Members of MANITOBA, ALBERTA and BRITISH COLUMBIA BARS. Phone 315. Bank of Nova Scotia Bldg., Victoria, B.C.

CHIROPODIST

MRS. BARKER, REGISTERED. ESTABlished here since 1912. Highly successful in treating corns, bunions, ingrowing nails. 208 Campbell Bldg. Phone 3446. 1173-26-78

ENGRAVERS

PHOTO-ENGRAVING — HALF-TONE AND line cuts. Times Engraving Department. Phone 1090.

NURSING HOME

MENZIES NURSING AND CONVALESCENT Home, 136 Menzies Street. Phone 4926

OSTEOPATHIC PHYSICIANS

DR. VERNON B. TAYLOR, REGISTERED and licensed. 406-7-8 Belmont Building. Phone 3864.

PHYSICIANS

DOCTOR DAVID ANGUS, SPRING APT Hotel, 5th and Spring, Seattle. Tel. Elliot 6392. Hours 12 to 2 p.m. tf

HOUSES AND ACREAGE

$1250—NEAT FOUR-ROOM COTTAGE and garage, on large lot. Rental terms.

$1750—FIVE-ROOM STUCCO BUNGALOW, three-piece bathroom, basement, furnace. Good terms.

$2300—SIX-ROOM HOUSE WITH GARage in basement. Rental terms.

$1700—FOUR-ROOM BUNGALOW, IN Saanich, three-piece bathroom, basement, garage. Terms.

$950—THREE-ROOM COTTAGE ON large lot, wonderful sea view. $230 cash and $10 a month.

PACIFIC UNDERWRITERS & BROKERAGE LIMITED
1002 Broad Street Phone 1779

P. R. BROWN & SONS LIMITED

OAK BAY BARGAIN

SEMI-BUNGALOW OF FIVE ROOMS

WE ARE INSTRUCTED TO OFFER FOR immediate sale this neat, clean, little home situated close to beach, school and street car service. Nice lot, all fenced, cement sidewalks and runway to garage. We recommend this as good value at $2,000, on terms. Less for cash.

P. R. BROWN & SONS LIMITED
1112 Broad Street Phone 1076

A LOVELY SIX-ROOM BUNGALOW ON THE BEST PART OF BURNSIDE ROAD

A MOST ATTRACTIVE 6-ROOM BUNGAlow containing all desired conveniences and situated on high ground view of water and Olympic range. About half an acre of ground, nice flower garden and a number of fruit trees, oaks, etc. Garage. On the three and quarter-mile circle and one mile from school. This is an excellent buy and must be seen to be appreciated.

B.C. LAND & INVESTMENT AGENCY LIMITED
922 Government Street Phone 9100

LEE, PARSONS & CO. LIMITED
1222 Broad Street, Victoria, B.C.

HAULTAIN BUS LINE—COSY 4-ROOM bungalow, cement basement, wash tubs, good lot; low taxes; immediate possession. A snap at only $1,400, on terms, or offer.

RESERVOIR HEIGHTS—SPLENDID FIVEroom bungalow facing south, with exceptionally fine view over city and harbor; absentee owner says sell at $4,200 or near offer, on easy terms; immediate possession. We highly recommend this.

FAIRFIELD—VERY SHELTERED POSITION

LOCATED WITHIN WALKING DISTANCE and in a very nice neighborhood convenient to Sir James Douglas School. This is an ideal family home, containing hall, extra large living-room with fireplace, dining-room, small study, kitchen and pantry on ground floor, and four nice bedrooms and bathroom upstairs. There is a full size basement and furnace, and the lot is a large one with very pleasant outlook. The kitchen is bright and has electric stove. This property is completely sheltered from the north winds and most comfortable to live in.
Price, on terms $4200

THE ROYAL TRUST COMPANY
Real Estate Department
Belmont House Victoria

A BUNGALOW TO FINISH IN YOUR SPARE TIME

THIS WILL INTEREST THE HANDYMAN with limited means who is seeking a home in a healthy and pleasant location.

NORTH QUADRA DISTRICT

New bungalow, not quite completed, but you can move right in. Contains large living-room with open fireplace, two nice bedrooms, kitchen on the sunny side, bathroom, full basement, concrete foundation, garage, fruit trees.

Lot 57x132

Price as it stands only $3,000, on terms.

The finishing of the doors and casings, flooring, bathroom fixtures, painting and some smaller items are left to the purchaser. See us before it is too late.

SWINERTON & MUSGRAVE LIMITED
630 Fort Street

MANY HAPPY RETURNS

THURSDAY, September 11

Ruby Isabel Wotten, 362 Sylvia Street, Victoria, B.C. (12).

Gladys Patricia Dibb, 1729 Sixth Street, Victoria, B.C. (8).

Youthful Poet Burned All His First Poetry

It was a cold, crisp New Year's Day. James Thomson stood before the blazing fireplace in the little thatched cottage in which he lived. In his arm was a bundle of papers, and he was throwing them piece by piece into the fireplace, watching each one curl up into a blackened crisp, an odd little smile on his lips.

He had nearly finished buring the pile when his father came into the room. "Why, son, what are you doing?" he asked, watching the boy in surprise.

"Burning poetry, all the poems I wrote last year," answered the boy promptly, throwing another piece on the flames.

"Why, why are you doing that?"

"Because I mean to write much better poetry this year, and none of what I did last year is worth saving."

John Thomson, the poet, was born in England, September 11, 1700. One of his most famous poems is "Rule. Britannia."

(Copyright, 1930, by Associated Editors Inc.)

THE TIMES BIRTHDAY CLUB

Name.....

Age.....

Street.....

City.....

Birthday.....

Signature.....

CROSSWORD PUZZLE

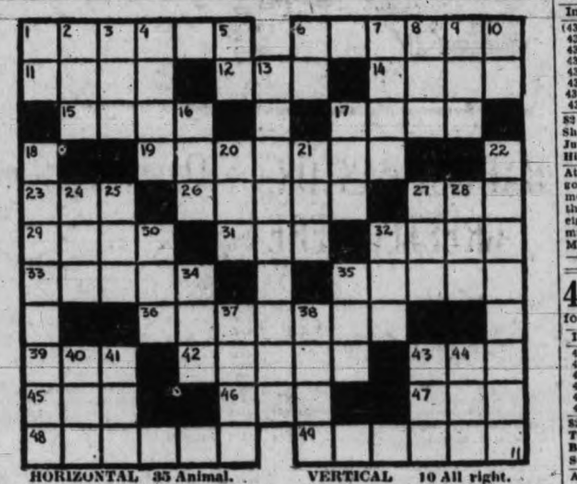

HORIZONTAL
1 Who changed health conditions at the Panama Canal?
6 God of beauty.
11 Where is Cleveland?
12 Tree.
14 Feeble.
15 Steeped grain.
17 Afresh.
19 Renders dim.
23 Grain.
26 Smoky.
27 Digit.
29 Pitcher.
31 Definite article.
32 Passageway.
33 Singing voice.
35 Animal.
36 Entranceway.
39 Dined.
42 Baselike.
43 Gazelle.
45 Falsehood.
46 Pen.
47 Melody.
48 To choose.
49 Raw material.

VERTICAL
1 To depart.
2 Electrical unit.
3 Inlet.
4 Metal.
5 Southeast.
6 Verb.
7 Possesses.
8 Shelter.
9 Rule.
10 All right.
13 U. S. Naval air station.
16 Sailor.
17 Some.
18 Builder of the Panama Canal.
20 To rot.
21 To piece out.
22 Where is Wilmington?
24 Reverence.
25 Two fives.
27 Light brown.
28 Ancient.
30 Wand.
32 Dried grass.
34 To steal.
35 Chum.
37 Kiln.
38 Means.
40 To bind.
41 Snaky fish.
43 Aperture.
44 To lubricate.

YESTERDAY'S ANSWER

C	A	L	F		S	H	E		S	O
O	R	A	L		T	A	R		E	A
N	A	D	E		A	R	A		E	K	E	S
T		D	I	V	I	S	O	R			P
R	A	T		D	E	T	E	R		T	A	I
A	D	I	T		D	A	D		H	E	I	R
D	O	N	O	R		T		T	I	A	R	A
I		P	U	G		R	A	P			T
C	O	D		L	A	N	E	S		A	N	I
T	R	Y		E	Y	E	N	T		L	O	O
S	E	E		R	E	E	D	Y		E	R	N

DAILY HEALTH SERVICE

Quick Medical Attention Vital In Cases of Meningitis

By DR. MORRIS FISHBEIN

Epidemic meningitis has been known as a distinct disease for more than 125 years. Now it is known that isolated cases are almost always present in any large community, and that at various rather irregular intervals epidemics occur.

Just why epidemics occur when they do is not known. Most often they develop when large numbers of people are crowded together in unsanitary circumstances, but sometimes they arise without this condition.

The germ that causes meningitis was found within ten years of the time when Pasteur first established the germ cause of diseases. Since that time the investigators have found that there are various types of the meningitis germ just as there are various types of the pneumonia germ and indeed, just as there are various types of human beings.

This fact is very important because the specific serum that controls the poisons of one type of meningitis germ may be quite inefficient against a germ of a different type. Thus during the World War some serums were found inefficient against meningitis in certain French camps, but the trial of a different serum resulted in prompt success in controlling the disease.

The meningitis germ is probably transferred from one person to another by droplets from the nose and throat.

The symptoms of meningitis arise from the changes that the germs and their poison or toxin produce in the tissues of the nervous system. Previously, however, there is a period of invasion when the infectious material and the toxin circulate through the body. Hence there are the usual symptoms of such invasion including sore throat, dullness, fever, chills, rapid pulse, and general soreness over the body. There is also a rash of pin-point sized red spots or even large spots over the body.

In the stage when the infection has spread to the nervous system the patients have severe pain, bursting headache, vomiting and even delirium and convulsions. The physician makes his diagnosis not only from the history of the case and the symptoms, but also by obtaining specimens of the spinal fluid, and by studying its condition and the germs that it may contain.

If meningitis is diagnosed promptly and serum treatment given within 48 hours, only about 15 per cent of the patients die. If there is delay beyond this 20 per cent die. In general throughout the country about 50 per cent die. The lesson from these statistics is clear. Beyond the deaths from meningitis is the danger of the secondary complications with permanent deafness or crippling.

Here then is a disease about which much is known, indeed, almost sufficient to wipe out the disease entirely if science could completely command the situation. Nevertheless cases continue to occur due to the fact that perfect control is not possible, and due also perhaps to the fact that the germs, being living organisms, change their natures from time to time as does man himself.

POOR PA

BY CLAUDE CALLAN

"I'm proud of my ancestors, but I haven't talked to Ma about 'em since she got mad an' said she wished I had inherited less greatness an' more money."

(Copyright, 1930, Publishers Syndicate)

AUNT HET

BY ROBERT QUILLEN

"No wonder Jane's children are disobedient. It must be hard to mind a boss that don't seem to have a lick o' sense."

(Copyright, 1930, Publishers Syndicate)

Sez Hugh:

THE TIMES FORM CHART

COMPILED BY AL HARDY

Presiding Judge and Handicapper: W. J. McKeon
Racing Secretary: R. F. Leighton Starter: W. J. Neary

Colwood Park, Victoria, B.C., Wednesday, September 10, 1930—Fourth Day

4364—FIRST RACE—Claiming. Purse, $200. For three-year-olds and older. Purse divided: First, $130; second, $40; third, $20; fourth, $10. FIVE FURLONGS

Index	Horse and Owner	Wt.	St.	¼	½	¾	Str.	Fin.	Jockey	Odds $1.
4359	Silk Train, 3 (Dr.J.B.Clark)	106	6	..	3½	4½	4¹	1ᵖ	See	3.05
4359	Smart Horse, a (Mrs.F.George)	113	5	..	2½	2½	2¹	2½	Buel	12.10
4327	Gransson, 6 (CromarBros.)	113	8	..	6ᵖ	6½	6½	3½	Chipping	9.20
4359	Mary Dear, a (G.A.Lamb)	113	3	..	1½	1½	1½	4½	Craigmyle	4.25
——	Black Astor, 4 (GravandBall)	109	4	..	4½	3½	3½	5ᵖ	Neal	25.40
4325	Oregon Rose, a (P.Treanor)	113	2	..	5ᵖ	5½	8²½	6ᵖ	Schmitz	6.05
4341	Jack Knight, 7 (Mrs.R.Johnson)	113	9	..	9ᵖ	9²½	9¹	7¹	Palacz	17.75
4362	Lindsay, 5 (J.J.Fox)	113	1	..	8¹½	7ᵖ	7½	8½	Pevic	3.65
4222	Dan Maloy, 3 (Mrs.M.L.Helket)	106	7	..	7¹	8ᵖ	6½	9ᵖ	Graham	19.70
4357	James C., 3 (H.Cowan)	109	11	..	11	11	10²½	10¹	Anderson	19.60
——	Ed. Garrett, 3 (Mrs.A.Alexander)	107	10	..	10ᵖ	10½	11	11	M. Robert'n	129.90

$2 MUTUELS PAID	Str.	Pl.	Sh.	
Silk Train	8.10	4.70	3.35	Winner B.f. Daydue—Reposta Trained by Dr. J. B. Clark
Smart Horse	——	10.75	7.00	
Gransson	——	——	4.65	

‡Mutuel field. At post 4½ mins. Off at 2.45. Time: 23 2-5, 48 4-5, 1.01 4-5. Weather, clear; track, good; start, good; won driving. Silk Train, breaking from next to the outside position, was strategically placed for the drive, and holding the rail on the turn, outfooted Smart Horse nearing the wire. Gransson came fast in the drive. Mary Dear set the pace until the final issue came and tired under pressure. Scratches—4356 Vinegar, 4233 Eel's Farewell, 4350 Lindy Lou. Overweights—Ed. Garrett (1), Black Astor (3). Winner entered to be claimed for $400.

4365—SECOND RACE—Claiming. Purse, $200. For three-year-olds and older. Purse divided: First, $130; second, $40; third, $20; fourth, $10. FIVE FURLONGS

Index	Horse and Owner	Wt.	St.	¼	½	¾	Str.	Fin.	Jockey	Odds $1.
4359	Snively, a (FrankIyall)	119	7	..	6½	5¹	2ᵖ	1ʰ	Balentine	6.75
4350	Easter Prince, 4 (Mrs.Copenha'f)	113	2	..	5ᵖ	4½	4½	2¹½	Pevic	5.50
4329	Chatter Boy, 5 (MissL.Wooding)	113	1	..	3½	2ᵖ	3ᵖ	3½	W. Robertson	7.45
4358	Prince Taro, 6 (Mrs.J.M.Spence)	113	6	..	2ᵖ	1½	1ʰ	4ʰ	Anderson	10.15
(4350)	Invictus, a (W.B.Core)	113	8	..	7¹½	7¹½	8²	5²	Neal	1.80
4345	Jack Beaman, 4 (FrozenNStable)	106	5	..	8	8	9	6½	Chipping	20.15
4350	Cleo's Best, 3 (B.J.Bagley)	106	9	..	8²	8¹½	5¹½	7½	Palacz	44.80
4352	American Motor, 5 (J.Fox)	113	4	..	1ᵖ	3½	6¹	8¹	Ashcroft	6.05
4350	Danie, a (P.Treanor)	109	3	..	4½	6ᵖ	7½	9	Schmitz	11.10

$2 MUTUELS PAID	Str.	Pl.	Sh.	
Snively	15.30	8.75	4.90	Winner B.g. H. J. Snively—Florence Moody Trained by R. Iyall
Easter Prince	——	7.00	4.30	
Chatterboy	——	——	5.30	

At post 1 min. Off at 3.14. Time: 24, 48 4-5, 1.02. Weather, clear; track, good; start, good; won driving. Snively, running behind the closely-bunched leaders, avoided interference when there was crowding turning for home, and continuing with courage, held off Easter Prince's rugged stretch bid. Chatterboy, in trouble when straightened away for the drive, came on resolutely after having to take up. Prince Taro also lost ground. Scratches—(4362) Swift Cop, 4359 Macushla II. Winner entered to be claimed for $400.

4366—THIRD RACE—Claiming. Purse, $200. For three-year-olds and older. Purse divided: First, $130; second, $40; third, $20; fourth, $10. SIX FURLONGS

Index	Horse and Owner	Wt.	St.	¼	½	¾	Str.	Fin.	Jockey	Odds $1.
(4336)	Short Way, a (J.H.Ferguson)	119	4	..	1ᵖ	1¹½	1ᵖ	1ᵖ	Balentine	4.65
4243	June Star, 3 (W.Neilsen)	112	2	..	3½	3¹½	4½	2²	See	7.15
4352	Hill and Hill, 4 (FrozenN.Stable)	117	3	..	4½	5½	5½	3½	Palacz	29.95
4353	Kingsman, 6 (L.Copenhaver)	120	5	..	2ᵖ	2¹	2½	4½	Pevic	8.25
4352	Moonchild, a (A.Granville)	117	7	..	5½	4½	3ᵖ	5½	Anderson	5.80
4344	Pengold, a (A.Brady)	117	8	..	6¹	6¹	7¹	6½	Chipping	23.40
4360	Selma Barbee, 3 (Mrs.E.Cavaner)	112	1	..	7¹½	7ᵖ	6½	7½	W. Robertson	3.70
4353	Shasta Maple, 4 (C.A.Roberts)	117	6	..	8	8	8	8	Schmitz	9.25

$2 MUTUELS PAID	Str.	Pl.	Sh.	
Shortway	5.30	3.60	3.10	Winner Ch.g. Short Cut—Petite Oiseau Trained by J. H. Ferguson
June Star	——	6.70	4.00	
Hill and Hill	——	——	10.10	

At post 4½ mins. Off at 3.47. Time: 23 1-5, 47 2-5, 1.13 4-5. Weather, clear; track, good; start, good; won driving. Shortway, quickly finding his stride and displaying the most speed, opened a long lead nearing the stretch turn and closing fairly well out from the rail, withstood punishment to hold off June Star, who went on the inside at the eighth pole and while vigorously ridden could not get up. Hill and Hill picked up Kingsman soon after turning for home. Selma Barbee lacked speed. Scratches—4352 Maurice Mulcahy, 4355 Slipper to Slipper, 4360 Jean Naveile, 4361 Clarimonde Hope. Overweights—Shortway (2). Winner entered to be claimed for $500.

4367—FOURTH RACE—Claiming. Purse, $250. For three-year-olds and older. Purse divided: First, $160; second, $50; third, $25; fourth, $15. ONE MILE AND SEVENTY YARDS

Index	Horse and Owner	Wt.	St.	¼	½	¾	Str.	Fin.	Jockey	Odds $1.
4362	Tennessee, 7 (FrozenN.Stable)	113	3	2ʰ	4½	4²	3½	1¹	Palacz	2.47½
4363	Billy Walz, a (E.W.Heuer)	113	6	4²½	3²	2½	1¹	2½	Chipping	11.10
4349	Star Falcon, a (HyLom)	113	4	6	6	6	6	3ᵖ	Anderson	4.10
4357	Queen of Prosser, 3 (J.Heuer)	106	1	5¹	5¹	5ᵖ	4½	4½	See	1.25
4358	Mr. Charlie, 5 (Mrs.M.L.Helket)	113	2	1½	1ʰ	1ʰ	2²½	5ᵖ	Graham	14.15
4363	Plain Rock, 6 (W.T.Kinman)	113	5	3²	2½	3½	5½	6	Neal	12.75

$2 MUTUELS PAID	Str.	Pl.	Sh.	
Tennessee	6.95	3.65	2.00	Winner B.m. Palcines—Little Memphis Trained by C. C. Emmert
Billy Walz	——	8.35	3.90	
Star Falcon	——	——	2.60	

At post ½ min. Off at 4.16. Time: 25, 49 1-5, 1.43 4-5, 1.48 4-5. Weather, clear; track, good; start, good; won driving. Tennessee, restrained off the pace until turning for home, responded with alacrity when urged and under a hustling ride gradually overhauled Billy Walz in the drive. Boy on latter lost his whip, which probably cost him the race. Star Falcon, always in the ruck until straightened away for the drive, came on steadily to displace Queen of Prosser, who was closing well on the rail but faltered nearing the wire. Scratches—4348 Shepherd, 4358 Boutonniere, 4369 Will Ward, 4248 Ester Clark. Winner entered to be claimed for $300.

4368—FIFTH RACE—Craigflower Handicap. Purse, $500. For three-year-olds and older. Purse divided: First, $260; second, $80; third, $40; fourth, $20. ONE MILE AND SEVENTY YARDS

Index	Horse and Owner	Wt.	St.	¼	½	¾	Str.	Fin.	Jockey	Odds $1.
(4354)	Short Cut Jr., 5 (C.Campbell)	104	4	4²½	5	5	5	1½	Marshall	3.97½
4334	Plain Pete, 4 (MidlothianStable)	103	1	3	2½	4½	4½	2ᵖ	See	6.45
4346	Extension, 4 (EmeraldSt'kFarm)	107	3	2¹½	2½	3ʰ	3½	3ʰ	M. Robertson	7.35
4340	Vision II., 6 (RetailsStable)	109	5	1ᵖ½	1²½	2ᵖ	2½	4ʰ	W. Robertson	.65
4298	Harry H. Bell, 6 (C.McDonough)	106	2	3½	4½	1½	1¹½	5	Schmitz	11.60

$2 MUTUELS PAID	Str.	Pl.	Sh.	
Short Cut Jr.	9.95	4.50	2.75	Winner B.g. Short Cut—My Choice Trained by C. Campbell
Plain Pete	——	5.50	3.10	
Extension	——	——	2.95	

At post ½ min. Off at 4.46. Time: 24 1-5, 47 4-5, 1.13 2-5, 1.40 4-5, 1.45 1-5. Weather, clear; track, good; start, good; won driving. Short Cut Jr., trailing his field nearing the turn for home and being on the outside had the most in reserve when called on, and gradually moving to the front crossed over in front of his adversaries at the seventy-yard pole to win going away on the rail. Plain Pete closed stoutly to displace Extension, who suffered for lack of racing room nearing the end. Vision II and Harry H. Bell tired. Scratches—(4346) Bowcroft. Overweights—Plain Pete (1), Extension (2).

4369—SIXTH RACE—Claiming. Purse, $250. For three-year-olds and older. Purse divided: First, $160; second, $50; third, $25; fourth, $15. ONE MILE AND SEVENTY YARDS

Index	Horse and Owner	Wt.	St.	¼	½	¾	Str.	Fin.	Jockey	Odds $1.
4249	Gold Chain, 4 (RiverviewStable)	113	2	1ʰ	1ᵖ	1½	1½	1½	Pevic	2.27½
4362	Atascador, 6 (R.P.Munroe)	113	3	5½	5½	6	4½	2ᵖ	M. Robertson	19.75
4362	The Falconer, a (FrozenNStable)	113	1	2½	2ᵖ	2½	3½	3½	Palacz	2.75
4349	St. Martins, a (RosebudStable)	113	4	3ᵖ	3½	3ᵖ	2ʰ	4ʰ	Neal	4.05
4363	Tatawi, 3 (E.Freeman)	108	6	6	6	4ʰ	5ʰ	5½	Anderson	2.65
4359	Irish Jury, a (E.M.White)	113	5	4ʰ	4½	5½	6	6	Schmitz	21.00

$2 MUTUELS PAID	Str.	Pl.	Sh.	
Gold Chain	6.55	4.05	2.80	Winner Ch.g. Bon Homme—Undine Trained by C. Caldwell
Atascador	——	17.75	4.95	
The Falconer	——	——	3.20	

At post 2 mins. Off at 5.16. Time: 24 3-5, 49, 1.15, 1.43, 1.47 4-5. Weather, clear; track, good; start, good; won driving. Gold Chain, displaying the most speed at all stages, assumed the lead rounding the first turn and although tiring while bearing out nearing the wire, had sufficient margin to hold off Atascador, who subdued The Falconer. St. Martin, always prominent, was in a pocket in the closing stages, or might have been closer. Tatawi, away slowly, was never a factor. Scratches—4358 Patriarch, 4363 Shadow Spark, 4330 Gay Lomond. Overweights—Tatawi (2). Winner entered to be claimed for $300.

4370—SEVENTH RACE—Claiming. Purse, $250. For three-year-olds and older. Purse divided: First, $160; second, $50; third, $25; fourth, $15. ONE MILE AND ONE-EIGHTH

Index	Horse and Owner	Wt.	St.	¼	½	¾	Str.	Fin.	Jockey	Odds $1.
(4347)	Brookwood, 7 (E.S.T.Johnson)	112	2	1½	1¹½	1½	1½	1²	Schmitz	3.07½
4355	Spearshot, a (WestBros.)	115	5	3²	3²½	2½	2½	2½	W. Robertson	3.30
4356	Paved Way, 5 (J.B.Clark)	112	3	2½	2¹	4½	3ʰ	3½	See	4.95
4355	Prattle, 7 (AngusMacPherson)	107	1	4²	4²	3ᵖ	4ᵖ	4¹	Chipping	1.60
4356	Miscoula Boy, 7 (L.Copenhaver)	110	6	6	6	6	6	5½	Pevic	21.20
4355	Agnate, 7 (Mrs.M.Parry)	112	4	5¹	5²	5¹	5²	6	Ashcroft	14.60

$2 MUTUELS PAID	Str.	Pl.	Sh.	
Brookwood	8.15	3.75	3.00	Winner Ch.g. Ballot—Water Maple Trained by J. James
Spearshot	——	4.85	3.30	
Paved Way	——	——	3.15	

At post ¼ min. Off at 5.45. Time: 23 4-5, 49 3-5, 1.14 2-5, 1.41, 154 3-5. Weather, clear; track, good; start, good; won handily. Brookwood, racing to the top passing the clubhouse, opened a safe lead, and saving ground at all stages, never faltered to score as if much the best. Spearshot, racing on the outside throughout, shook off Paved Way in the drive. Prattle made a move nearing the quarter pole, but pulled up lame. Scratches—(4349) Little Man, 4363 Shasta Bishop. Overweights—Agnate (1). Winner entered to be claimed for $500.

MAN KILLED BY TRAIN

Regina, Sept. 11.—Kenneth Sutherland, fifty-three, proprietor of Sutherland's Transfer Company, was instantly killed at 9.20 o'clock this morning when ground under the wheels of a Canadian National Railways freight train proceeding from the north Regina yards to Kipling.

POLICE HUNT RANCH OWNER FOR MURDER

E. Smith Killed in Chilcotin District of B.C.; C. Spencer Is Charged

Accused Man Has Been in Poor Health; Mind Believed Unbalanced

150-Mile-House, B.C., Sept. 11.—Charged with having murdered Edward Smith, storekeeper, and seriously wounded Walter H. Stoddart, foreman of the Deer Creek Ranch, C. Spencer, one of the largest ranch owners in the Chilcotin country, is being pursued through wild bush country by provincial police and a posse of fifty men.

According to the police, Spencer, with a party of men was loading a light delivery truck at the ranch yesterday when he seized a gun and shot Smith dead.

It is declared he then turned the weapon on Stoddart, who was badly wounded, but managed to get into the truck and drive three miles from the ranch when the automobile turned over. Stoddart was found some hours later and rushed to a farmhouse, where medical attention was given. Later he was taken to the Williams Lake Hospital, where he is now in a serious condition.

The cause of the attack on the two men has not been learned as Stoddart's condition is such that he cannot talk

IN POOR HEALTH

Police officials state Spencer fled to the bush immediately after the shooting and is still at large. He has been in very poor health for some time and is believed to have become temporarily insane.

Spencer is said to be the best known man in the Chilcotin country, being a pioneer of the district who owns an inland empire. He is classed among the cattle kings of British Columbia. In recent years his purchases of purebred cattle and horses have been on a large scale.

BORDEN'S SPEECH TO LEAGUE IS PEACE PLEA

(Continued from Page 1)

ACHIEVEMENTS GROW

To-day, in a good wholesome atmosphere of goodwill, understanding and co-operation, the Assembly of the League of Nations was consecrated to the cause of peaceful abitrament and the entronement of right as between nations, he said. The achievements of the league had, indeed, been memorable.

"But in my conception," continued Sir Robert, "the highest service of the League to humanity lies in the mere existence of constant association and co-operation. The nations are here to be trained in a kindergarten of peace and already they have learned many a useful lesson, though there are other and harder lessons still to be learned.

WILL TO PEACE

"It is not yet idle to conceive that the peace of the world may be maintained by force," the Canadian delegate said. "Can we even imagine it may be maintained by treaties and conventions unless behind them lies the will to peace?" We must work for world peace in the domain of the spirit."

Sir Robert recalled the speech made by Aristide Briand, the French statesman at Washington nine years ago, a speech in which M. Briand dwelt on the necessity of moral disarmament as a condition precedent to practical disarmament.

BIGGEST ONES AGAIN GET AWAY FROM BEN BRYAN

(Continued from Page 1)

which Mr. Bryan displayed in handling the fly on this visit. In two hours at the end of last week, the big broker landed sixteen spring or cohoes with the fly, one of them weighing as high as fifteen pounds.

On his arrival here from up the Island, Mr. Bryan went into conference with H. E. Boorman, president of the B.C. Bond Corporation, who carry the Logan and Bryan services, and are correspondents here with Branson, Brown and Company for Logan and Bryan. He was introduced to members of the staff of the B.C. Bond Corporation. This afternoon Mr. Bryan is spending with C. L. H. Branson, head of Branson, Brown and Company.

As regards business, Mr. Bryan said he was not bullish on the outlook, believing that the trough of the depression had been passed, with trade and the markets gradually working back up to normal.

Traveling with him are his wife, a private physician and a companion for Mrs. Bryan. They will leave Victoria to-morrow on the start of their return trip to New York.

BLAKEBURN FUND AT TIMES STANDS NOW AT $761.04

(Continued from Page 1)

People intending to add their names to the subscription list are requested to do so as soon as possible as financial assistance is urgently needed by the widows and children of the town.

To date the total amount stands at $761.04, grants having been given yesterday afternoon and this morning by

W. A. Beauville	$ 5.00
"J. C."	2.00
Kingham, Gillespie Coal Co.	25.00
Four Children	4.00
Strawberry Vale Women's Institute	5.00
"P. A."	5.00
Previously acknowledged	$715.04

Moore Re-elected As Labor Head

Regina, Sept. 11.—Tom Moore, of Ottawa, who for twelve years has been president of the Trades and Labor Congress of Canada, was re-elected here to-day.

P. M. Draper, Ottawa, secretary-treasuer, was re-elected for his thirty-first consecutive term in that office.

First Choice of all the Children

How they love crisp Quaker Corn Flakes!

With the children, Quaker Corn Flakes always come first. They need no coaxing to take milk or cream when it is poured over these crisp, golden flakes.

Back again their little plates come for more. For they know that Quaker is the best tasting and crispest corn flake of all.

Serve Quaker Corn Flakes at breakfast or at any other time of day. It's fine for an afternoon snack when little appetites have been aroused by work or play.

We believe you'll agree that Quaker Corn Flakes are the best flavoured you have ever eaten. If you do not, we'll refund your money. This guarantee is printed on every package.

Get a supply today. In every package of all Quaker cereals is a coupon. With these coupons you can secure valuable silverware and personal and household articles. Start to save the coupons now and you'll be surprised how soon you will have enough for some article you'd like to have. We'll send you the Quaker Premium Book free if you will write us. THE QUAKER OATS COMPANY, SASKATOON, SASK.

Quaker Corn Flakes

993W

JUDGE HEARS PHYSICIAN IN LATIMER CASE

Canadian Press

Vancouver, Sept. 11.—That Mrs. Helen Oliver, whose complaint resulted in the name of Dr. Victor E. Latimer, sixty-four-year-old Penticton physician, being erased from the register of the College of Physicians and Surgeons of British Columbia, did not on examination here in October, 1929, show or tell of symptoms which would indicate cocaine had been administered to her was the evidence given in Supreme Court to-day by Dr. W. A. Dobson to Mr. Justice W. A. Macdonald.

The judge is hearing Dr. Latimer's appeal for reinstatement.

Dr. Dobson is a specialist in mental and nervous diseases.

According to the finding of the Medical Council, Dr. Latimer made improper advances to Mrs. Oliver between June 3, 1929, and July 31, with the aid of cocaine.

Dr. Dobson stated he would have expected certain symptoms from two months' addiction to cocaine, and he did not find them in Mrs. Oliver's case, nor had she told of any.

Her whole story, which incriminated Latimer, might have been a hallucination, in the opinion of Dr. Dobson.

"She over-emphasized everything," he explained. "I could not tell whether it was hallucination or fact. It might have been hallucination."

He added that she appeared very much under the influence of her husband. She was a case of mental depression, he said.

The case is continuing.

TREATY SOON ON ST. LAWRENCE WATERWAY PLANS

(Continued From Page 1)

completion of the St. Lawrence project.

The New York Times, in a special dispatch from Washington yesterday, said:

"In a note delivered by Hanford MacNider as one of his first official acts as the new Minister to Canada, the United States has asked the Conservative Government of Premier Bennett whether it is prepared to proceed with development of the St. Lawrence waterway, and has suggested the two Governments appoint commissioners for settling the remaining points of difference and negotiating a treaty for carrying out the project.

"The United States was led to move in the matter at this time from the fact that Mr. Bennett, in the recent campaign, criticized the Liberal Government severely for not proceeding with the project.

NAVIGABLE WATERS PROTECTION ACT
R.S.C. CHAPTER 140

The Minister of Public Works of the Government of the Province of British Columbia hereby gives notice that he has, under section 7 of the said Act, deposited with the Minister of Public Works at Ottawa and in the office of the Registrar of the Land Registry District of Victoria, B.C., a description of the site and plan of the proposed highway bridge over the Esquimalt Lagoon outlet, Esquimalt District, Vancouver Island, B.C.

And take notice that after the expiration of one month from the date of the first publication of this notice, the Minister of Public Works of the Government of the Province of British Columbia will, under Section 7 of the said Act, apply to the Minister of Public Works at his office in the city of Ottawa, for approval of the said site and plan and for leave to construct the said highway bridge.

Dated at Victoria, B.C., this 30th day of August, 1930.

F. PHILIP,
Chief Engineer.

MAYNARD & SONS
AUCTIONEERS

Auction Sale

Friday, at 1.30 p.m.

In Our Salesrooms, 727-733 Pandora Avenue

Large Assortment of Well-kept and Almost New

Household

ESTABLISHED 1885

MEN'S FORD

Oxfords and Boots

In Black and Brown

$6.00 and $6.50 Per Pair

THE BEST SHOES AT THESE PRICES

MAYNARD'S SHOE STORE

649 Yates St. Phone 1232

WHERE MOST PEOPLE TRADE

Combination Land and Water

To Butchart's Gardens, Observatory, the Famous Malahat Drive and Mill Bay Ferry

Leaves 9 a.m., 1.30 p.m., 3 p.m. and 4 p.m.—Time Required 4 Hours
You Cannot Afford to Miss This Trip

Fare For Full Trip, $1.00 Phone Early for Seats, 7075

Royal Blue Line Motor Tours

Starting Point—742 Yates Street

THE SAFETY CAB COMPANY

Are operating low rates.
We have taken the TAX out of TAXI.

Phone 8800

Day Time and Evening Apparel

HERMAN'S

Fashion Shop

735 Yates St.

DOES YOUR FURNITURE COMPARE FAVORABLY WITH YOUR WARDROBE?

Can you picture yourself dressed for the evening sitting in an antiquated parlor suite?

THIS MODERN CHESTERFIELD SUITE $129
$13 cash, $13 month, no interest.

This is the way the Standard Furniture Co. encourages better home furnishing.

Your Home Should Come First

Standard Furniture Co.

719 YATES STREET

WOOD $4.00
Per Cord Load C.O.D.
Lemon, Gonnason Co
LIMITED
Phone 77 2324 Government St.

Beatty BROS. LIMITED

Holidays come and go, but wash-day goes on forever. With the 1930 BEATTY you will enjoy wash-day just as you enjoy other holidays.

BEATTY WASHER STORE
1609 Douglas St. Phone 8417

SPECIAL RATES
Monday to Friday
8 a.m. to 6 p.m.
8c to 10c
Per Mile
Mileage Charge Only
HILL'S
DRIVE YOURSELF CARS
721 View Street Phone 5776

ASK YOUR DEALER FOR
LACO INSIDE FROSTED MAZDA LAMPS

NOW!
Inside Colored
Laco Mazda Lamps
CHEAP EASILY CLEANED
GUARANTEED
Murphy Electric Co.
722 Yates Street

USED CARS
Buyer and Seller Both Profit By Using a Want Ad!

NEWS IN BRIEF

Miss A. M. Hammond was appointed stenographer at Victoria College by the school board last night.

Prizes for the winners of the recent Rotary golf tournament were distributed by Reginald Hayward, M.P.P. at the club's luncheon in the Empress Hotel to-day.

The success of the Victoria Rotary softball team, which yesterday defeated Nanaimo 31-7 and then tied Duncan 16-16, in a twin bill, at the up-island grounds was reported upon by Alex Peden at the club's luncheon at the Empress Hotel to-day.

The annual meeting of the Regimental Association of the Fifth (B.C.) Coast Brigade Canadian Artillery will be held in the men's mess room at the Armories on Tuesday, September 16 at 7.30 p.m. All members are urged to attend as matters of importance are to be dealt with.

Rev. R. M. Stevenson, M.A., Ph.D. who is taking the pulpit work at St. Paul's Church, Victoria West, will also take charge of the regular mid-week service. He will speak to-night on "The Book of Jonah." The meeting will commence at 7.30 o'clock. During the succeeding weeks the opening hour will be 8 o'clock. These meetings are open to the public.

Dr. Clem Davies, who has recently returned from touring the European continent, will give a brief address at a meeting of the tourist group of the Chamber of Commerce, Friday, on his observation of conditions at the present time in the United Kingdom, Italy, France and Germany. A suggestion for the beautification and further development of Beacon Hill Park will also be submitted to this meeting for consideration.

Listeners to CFCT at 8.15 o'clock tomorrow evening, immediately following "Elias and Wong," will enjoy an unusual "Victoria Artists' Night," when the concert pianiste and composer, Edna Baiss, will be heard. Miss Baiss will offer a number of her own compositions as well as those by other writers. She will be assisted by Myra Deane-Freeman, soprano soloist, who will contribute four songs. The programme will continue until 9 o'clock

Official opening of the new Youbou-Cowichan Road, which will give Youbou a direct connection with Victoria, via Duncan, will be made this afternoon, when C. F. Davie, provincial member for Cowichan-Newcastle, will cut the ribbon which at present holds the road closed to traffic. P. Phillip, Deputy Minister of Public Works, will assist at the function in the absence of Hon. N. S. Lougheed, who is at present at Ottawa.

The Friendly Help Association is trying to re-establish in a home a woman with two children, who has been deserted by her husband, and who has been turned out of her present home owing to inability to pay the rent. The most pressing need is for a cookstove, chairs, a table, and a child's crib, and anyone having such articles for which they have no further use is requested to communicate with the secretary at the Association's rooms, Market Building.

Redemption of four-fifths of unorganized lands on the southern waterfront of Vancouver Island left only fifty-two parcels on the government's hands for disposal at reverted land sales, it was announced by F. J. Sehl, Provincial Collector, to-day. Of these twenty-two were bid for, while the other thirty will revert to the crown if not redeemed within the next year. Approximately fifty persons attended the sale. Great interest was shown in the lots on the Sooke, Otter Point and Colwood waterfronts.

The regular monthly meeting of the Victoria Cymrodorion Society will be held on Friday at 8 p.m. in St. David's Hall, 1414 Douglas Street (over Hatt's Hardware). In the unavoidable absence of the president, Fred Williams, who is touring the southern states and eastern Canada taking motion pictures which will be shown at a later date, the chair will be occupied by Mrs. W. Jones, first vice-president. All members are specially requested to be present as important business is on the agenda. A musical programme has been prepared consisting of solos by Mr. Maldwyn Humphries, musical festival gold medalist; Mr. S. James, Mrs. J. C. Williams, and duets by J. Jones and Maurice Thomas.

Rotarians Will Assist Kiwanis In Convention

On behalf of the Kiwanis Club, Wm. Luney thanked the Rotarians for their offers of assistance to the Kiwanis Club during the Pacific Northwest Convention here next week. He asked the Rotarians if they could furnish cars to drive the visitors to Butchart's Gardens next Tuesday afternoon.

Councillor J. F. Crowhurst asked the Rotarians having flags and bunting, to display them during the convention.

The Rotarians promised full co-operation.

MOSCO removes CORNS CALLOUSES AND WARTS The wonder remedy
50c jar. For sale by Fawcett's Drug Store, King's and Douglas Sts., Shotbolt's Drug Store Johnson St.
STEWART, THE SHOE MAN
1221 Douglas Street

SNAPS
In Short Lengths
SHIPLAP
Boards, Ceiling
And Sundry Odd Parcels of
LUMBER
Until Cleaned Up
CAMERON
Lumber Co. Ltd.
Garbally Road
Phones 2375-864

U.S. YACHTSMAN SAVES BOAT OFF TRIAL ISLAND

Makes Daring Night Rescue in Rough Sea From Oak Bay Marine Ways

A daring dash in the darkness through high seas and in the face of a strong wind by George Ambrose and the party on his power yacht Metta Mari anchored at the Marine Ways, Oak Bay, last night, resulted in the rescue of C. J. Mylchreest, who was drifting with engine trouble off the south end of Trial Island.

Mr. Ambrose and his friends, including Mrs. Ambrose, D. Campbell, president of the Bellingham Chamber of Commerce and Mrs. Campbell were at supper in the Oak Bay Hotel when a signal for help was flashed from Trial Island. Miss Mylchreest, searching for someone with a craft able to weather the rough sea, called at the Oak Bay Hotel and the visiting U.S. Yacht party volunteered their aid.

Miss Mylchreest accompanied the visitors, who were unfamiliar with the waters, particularly at night time, and directed them to Trial Island. At the Island, the lighthouse keeper flashed a torch over the waters to direct them to the boat in trouble and in danger of piling up on the banks. The U.S. yachtsman forced his way through a kelp bed and went dangerously near the rocks in his successful rescue and towed the crippled boat back to the marine ways.

HINTON IS GIVEN COMPLETE CHARGE BY SCHOOL BOARD

Major A. C. Hinton, recently appointed physical instructor for Victoria schools, was placed in complete supervision of the physical training system in city institutions, including the High School, by the School Board last night.

Major Hinton will be asked by the board to bring in recommendations for the remodeling of the physical instruction system as applied to the cadet corps, although it is understood this move will not be undertaken for some time, as at present Major Hinton is busy preparing his plans for school year.

ROTARY PAGEANT PROGRESS TOLD

Progress of the Rotary Pageant of Nations to be staged at the Armories on September 24, 25, 26 and 27 was told by T. P. McConnell at the club's luncheon to-day.

He spoke of the fine spirit being shown by the cast, and said that the show would be a worthwhile effort. An appeal was made for goods to be disposed at the show.

Mr. McConnell also noted the enthusiasm being shown by the Rotarians in the venture.

In closing, he reminded the gathering that the funds would be devoted to the Solarium and other worthy objectives.

OBITUARY

The death occurred at the family residence, 1114 Rockland Avenue, yesterday of George Henry Allen, aged fifty-six years. Born at Nelson, New Zealand, the late Mr. Allen had been a resident of this city for thirteen years. He is survived by his widow, three stepsons, Walter A. Shaw, Victoria; Horace B. Shaw, Victoria; and A. E. Shaw, Vancouver, and one stepdaughter, Mrs. George Musgrave, McCreary, Manitoba. The remains are resting at the S. J. Curry and Son Funeral Home. Announcement of funeral will be made later.

The remains of John J. Dillon, who passed away in this city on September 8, are reposing at Hayward's B. C. Funeral Chapel from where the funeral will take place on Saturday at 8.45 a.m., proceeding to St. Andrew's Cathedral where mass will be conducted at 9 o'clock. Interment will be made in Ross Bay Cemetery. Mr. Dillon is survived by a niece, Miss Mable A. Trego of Denver, Colo

The funeral of William Hamilton, who passed away at the family residence, 119 Battleford Avenue, last Monday, took place yesterday afternoon at 2 o'clock from the Sands Funeral Chapel. Relatives and a large gathering of friends were in attendance and many beautiful flowers covered the casket. The services were conducted by Bro. Badcock of the Christadelphians. The pallbearers were E. Deighton, A. Ashby, E. W. Bird, H. Bell, J. Milne and F. Johnston. The remains were laid to rest in the Royal Oak Burial Park.

The funeral of William Fouracre, who passed away at the family residence, 193 Obed Avenue, last Sunday, took place yesterday afternoon at 3.30 o'clock from the residence, Obed Avenue. There was a large gathering of friends in attendance. Rev. A. O Thompson officiated. The pallbearers were: J. G. Johnson, C. Bull, D. Moses, John Wiseman, C. T. Price and C. Chantler. The remains were laid to rest in Royal Oak Burial Park.

The funeral of John Paisley, who passed away yesterday at the family residence, 456 Walton Street, will take place to-morrow morning at 11 o'clock from the Sands Funeral Chapel. Rev. C. T. Scott will officiate and the remains will be laid to rest in the Royal Oak Burial Park.

The remains of James Harold Woods of Vancouver, who passed away at Sidney yesterday, were forwarded by McCall Bros.' Funeral Home yesterday evening to Vancouver for interment. The pallbearers were A. L. Curtis, C. D. Munn, L. McBeath and H. Nuttall, all members of the I.O.O.F., the late Mr Woods being a member of the order for a number of years.

The remains of Margaret Smith-McLeod, wife of Malcolm Gordon McLeod, of Happy Valley, who passed away yesterday, are reposing at Hayward's B.C. Funeral Chapel until Friday afternoon at 12.30 o'clock, when they will be conveyed to the residence at Happy Valley, from where the funeral will take place at 2 o'clock the same afternoon. Interment will be made in Colwood Cemetery.

AIRWAYS FIRM IS TO START WORK ON HANGAR HERE

Alaska-Washington Company Plans $18,000 Structure in Harbor

Plans for construction of a new hangar and waiting room at the base of the Alaska-Washington Airways of British Columbia in the Inner Harbor have been drawn up and work is expected to start about October 10, it was announced this morning by an official of the company.

The hangar, devised to accommodate the company's planes, with a float for landing and departures, will cost in the neighborhood of $18,000, it was stated. The waiting room, fitted with radio and all conveniences for passengers, will cost about $3,500.

Addition of three fifteen-passenger Fokker planes to the company's fleet is also under consideration, it was stated. These will be delivered about next April. To be built according to specifications submitted by the company, they will carry two pilots and a steward in addition to the fifteen passengers.

UNEMPLOYMENT DISCUSSED BY EX-SOLDIERS

Approve Resolutions of Trades and Labor Council; Reports Submitted

Unemployment of ex-service men, particularly those handicapped through war disabilities and the difficulty they have in securing any of the few jobs that are available was discussed at a meeting of the Pro Patria branch of the Canadian Legion last night.

It was felt that much could be done to relieve the serious situation by firms in the city who are employing married women, whose husbands are also in employment. A resolution was passed supporting the action of the Trades and Labor Council in this regard.

The sick committee reported many visits to the hospitals and homes of ex-service men, several of whom are confined to their beds for long periods through their war disabilities. Distribution of smokes and comforts were made to them. A supply of smokes was also sent to the ex-service men confined in the mental home on Wilkinson Road.

Seven members were welcomed, and several other applications are under consideration.

During the meeting a comrade reported that through the joint efforts of the legion and the Soldier Advisor, he had been granted a pension with retroactive pension, after having previously urged his appeals without success.

Votes of condolence were passed to two comrades who had suffered the loss of relatives recently.

Comrade A. E. Turner was elected as a member of the executive council.

TAYLOR IS SECOND IN B.C. GOLF

Vancouver, Sept. 11.—Touring the Point Grey course in sixty-nine strokes, two under par for the layout, Dave Black, professional of the Shaughnessy Heights Golf Club, led the early finishers to-day at the end of the first eighteen holes in the British Columbia open golf championship. Close behind came Phil Taylor of Victoria and Harry Winder of the University Golf Club of Vancouver, tied for second place with cards of 70, one under par.

Jim Bell and Cecil Coville, both of Marine Drive, led the amateurs with 75.

Black went out in 35, one under par and came home in 34, another stroke under par. He had birdie fours on the first, twelfth and eighteenth holes, the rest being negotiated in par with the exception of the tenth where he went one stroke over. Taylor scored birdies on the second, sixteenth and eighteenth but took extra strokes on the fourth and fifth, while Winder had birdies on the first, fourteenth and eighteenth and was a stroke over on the eighth and tenth.

Following are the early scores:
Dave Black, Shaughnessy, 69.
Phil Taylor, Victoria, 70.
Harry Winder, University, 70.
Bill Barr, Quilchena, 72.
Jack Fraser, Shaughnessy, 73.
Dunc Sutherland, Point Grey, 73.
Don Sutherland, Vancouver, 74.
Ernie Tait, Marine Drive, 74.
Arthur Shepherd, Qualicum, 75.
*Jim Bell, Marine Drive, 75.
*Cecil Coville, Marine Drive, 75.
*Ken Black, Shaughnessy, 76.
*C. D. Gowan, Point Grey, 77.
*H. B. Woodland, Point Grey, 78.
Alex Marling, Colwood, 78.
*H. B. McDermid, Quilchena, 78.
M. Boxhall, Powell River, 79.
R. C. Moore, Point Grey, 79.
*E. T. Murray, Point Grey, 79.
F. Burns, Victoria, 80.
Walter Gravlin, Victoria, 81.
*W. S. Charlton, Point Grey, 81.
J. Huish, Marine Drive, 81.

Faces Charge On Worthless Cheque

Charged with obtaining $50 by false pretences from the Royal Bank of Canada, Cecil G. Evans appeared before Magistrate George Jay in the City Police Court this morning and was remanded to Tuesday on request of his counsel, R. C. Lowe.

Evans, who is at liberty on $200 bail, is alleged to have cashed a worthless cheque for the amount.

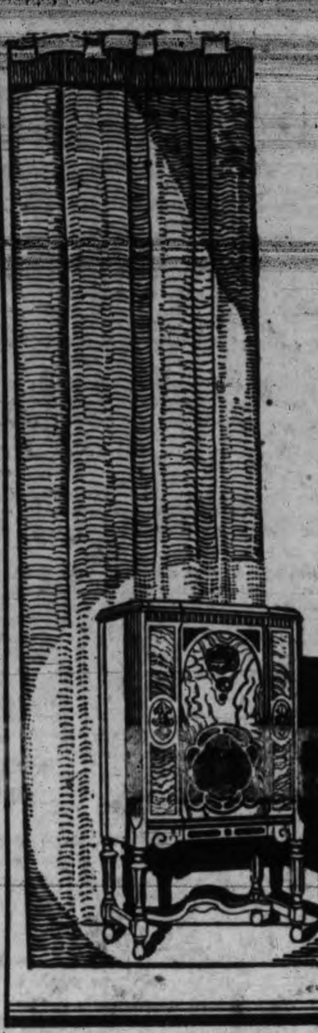

True Performance!

Tone as Nearly Perfect as Inventive Genius Can Make It . . . . Enjoy It in the New 1931

Brunswick

TRY TO find a radio to match the supremely beautiful tone of the Brunswick . . . what an endless task you will have . . . and what pleasure you will eventually have in owning a Brunswick and KNOWING that there is nothing finer in the world to-day.

The tone of the Brunswick is actually TRUE PERFORMANCE. Every whisper of sound, every shade of musical expression, every detail of the original studio performance is re-created with perfect fidelity.

We invite you to see and hear this sensational new 1931 Brunswick.

Lowboy Model, $229.85
On Terms to Suit Your Convenience

FLETCHER BROS (VICTORIA) LTD.

Exclusive Brunswick Representatives on Vancouver Island

1110 DOUGLAS STREET PHONE 885

BAPTIST PASTOR GREETED HERE

Rev. G. A. Reynolds Welcomed at Gathering in First Baptist Church

Members of the First Baptist Church gathered in large numbers yesterday evening on the occasion of a social gathering and welcome to the new pastor, Rev. G. A. Reynolds. Major Henson, chairman of the advisory board of the church, presided.

After a brief song service and prayer by Deacon R. McIntosh, an address of welcome was given on behalf of the church by Senior Deacon Angus Galbraith. Following this address little Marjorie Beach presented Mrs. Reynolds with a beautiful bouquet of flowers.

Brief address of welcome were given by representatives of the various departments of the church as follows: Women's Union, Mrs. H. P. Thorpe; Sunday school, O. M. Brown; Young Women's Auxiliary, Miss Winnie Beckwith; Second Mile Club, Mrs. A. Slater; Young People's Society, Leslie Ledson; Baby Band, Miss Wiswell; Mission Band, Mrs. L. C. Beach; choir, J. Dinsmore.

Emmanuel Baptist Church extended a welcome through Wm. Marchant, and Douglas Street Baptist Church through its pastor, Rev. F. A. McKinnon.

Rev. Mr. Black of Cranbrook, who is at present supplying at Emmanuel Church, also spoke a few words of welcome.

Musical numbers were contributed by Mrs. R. McIntosh and a male quartette, composed of Messrs. Dinsmore, Brown, Honeychurch and Rhodes. Oliver Stout acted as accompanist.

Rev. Mr. Reynolds in replying thanked those present for the many evidences of goodwill to himself and Mrs. Reynolds, and stated that they had come to Victoria and First Church prepared to work, and bespoke the co-operation of all in the tasks that were before them.

The remainder of the evening was spent in social intercourse, the ladies of the church dispensing ice cream and cake.

The singing of 'Blest Be the Tie That Binds" brought a most successful gathering to a close.

Three More Lectures To Be Given Before Astronomical Society

Three more lectures will be given by the Victoria Centre of the Royal Astronomical Society this season, it was announced by the secretary to-day.

On Tuesday, September 23, Dr. P. Bruggencate of the University of Greifswald, Germany, will speak on "The Globular Star Clusters"; Tuesday, October 28, Dr. H. G. Smith, professor of physics at the University of British Columbia, will deal with "The Atmosphere of the Earth," and on Tuesday, November 25, Dr. C. S. Beals, astronomer at the Dominion Astrophysical Observatory, will given an address on "The Value of Scientific Research."

At the last of these meetings the reports of secretary and treasurer will be read, and officers for the ensuing year will be elected.

The aims of the society are the study of astronomy, astrophysics and related subjects, and the diffusion of knowledge concerning them. Anyone interested in astronomy is eligible for membership. The officers are: President, W. E. Harper; president, Dr. C. S. Beals; first vice-president, Dr. G. M. Shrum, Vancouver; second vice-president, W. Gage; secretary-treasurer, P. H. Hughes, librarian, W. T. Bridge. On the council are G. A. Bucklin, J. P. Hibben and R. W. Hunter, Victoria; Rev. J. Goodfellow, Princeton, Mrs. M. A. Kelk, Alert Bay, and the past presidents, Dr. J. S. Plaskett, F. N. Denison, W. S. Drewry, J. Duff, P. H. Elliott and Dr J. A. Pearce.

A meeting of the Scripture Union will be held to-morrow evening at 7.30 o'clock in the Y.W.C.A. All interested will be welcomed.

Overnight Entries at Colwood

First race—Claiming, purse $200, three-year-olds and older, five and one-half furlongs:

4233	Eel's Farewell	111
4357	Tee Hee	108
4367	Plain Rock	108
4357	Miss Cleo Rochester	108
4357	Maxine W.	108
4348	Shepherd	108
4363	Shasta Bishop	108
4305	True Shot	108
4358	Jago	108
4280	Flying Princess	108
*4330	Tully	105
4364	Ed Garrett	105
Also eligible:		
4350	Vineyard	108
4373	Lucky Monday	108
4376	Jim Jam	108
43171	Walpole	108

Second race—Claiming, purse $200, two-year-olds, five and one-half furlongs:

4337	Jenkins Rochester	118
4284	Flying Style	112
(4317)	General Leggatt	110
4337	Verna Loan (E)	108
4372	Nanoose (E)	105
4372	Linger Longer	104
4351	Super Fashion	101

E—Emerald-Buller entry.

Third race—Claiming, purse $200, three-year-olds and older, five furlongs:

4366	Pangold	111
4359	Oregon Mist	111
4364	Oregon Rose	111
4343	Don Eduardo	111
4365	American Motor	111
4360	Rag Bag	111
4352	Maurice Mulcahy	111
4364	Mary Dear	111
(4357)	Baggage Behave	108
(4364)	Silk Train	108
4360	Lux	106
4344	Tuscador	104
Also eligible:		
4366	Selma Barbe	108
4358	Darrel J.	106
4360	Tensas	111
4364	Blackastor	104

Fourth race—Claiming, purse $200, three-year-olds and older, six furlongs:

(4353)	Lady Spain	111
(4360)	Salty	109
4331	Lovecharm	106
*4354	Hiram Taylor	105
*(4366)	Shortway	104
4354	Inez K.	102

Fifth race—Claiming, purse $250, three-year-olds and older, one mile:

4361	Shock	113
4364	Smart Horse	113
4376	Prince Taro	113
(4367)	Tennessee	113
4364	Jack Knight	113
4365	Chatterboy	113
4361	John Franklin	113
(4358)	Carlisle	113
4371	Aden II.	109
4373	Hodge Podge	109
4373	Viking	106
4369	Tatawi	102

Sixth race—Claiming, purse $250, three-year-olds and older, one mile:

4356	Nelda Jo	113
4361	Trade Wind	113
4320	Billy Skidd	113
(4369)	Gold Chain	113
4364	Gransson	113
4361	Clarimonde Hope	113
4371	Gold Caps	113
4377	Valley Joe	113
4369	The Falconer	109
4376	St. Martins	109
4376	Atascador	109
4371	Thunderland	106

Seventh race—Claiming, purse $250, one mile and one-sixteenth, three-year-olds and older:

(4349)	Little Man	111
4370	Paved Way	111
4361	Sweet Money	111
4361	Wikiup Blossom	111
4356	Muriel H.	111
(4356)	Frank Gailor	111
4355	Slipper to Slipper	111
4374	Dora Somers	104
4375	Fair Allen	101

*Apprentice allowance claimed.

FIVE CHARGED ON GAMBLING

Wong Long and Rock Kee, Chinese, were charged in the City Police Court this morning with being keepers of a common gaming house at 557 Cormorant Street, following a raid by police on the premises last night.

R. C. Lowe appeared for the defendants and was granted a remand until next Tuesday.

Edward Rose, Frank Williams and Joe Roberts were charged with being found in the place and were also remanded.

FREE! ACHING FEET
All this week I will examine, locate your trouble and tell you what you should do. Call to-day.
B.C. Foot Hospital
Phone 597 Stobart Bldg., 745 Yates

LIGHTING FIXTURES

properly designed, create an atmosphere of individuality and style which characterizes every home of real distinction.

See Our Display, the Latest in Fixture Design

HAWKINS & HAYWARD
Electrical Quality and Service Store
1121 Douglas Street
Corner View
Phone 643

PREMIER MEAT MARKET

Opens at 705 Fort St.

Just a few doors above the Owl Drug Store

Fresh Killed Meat and Poultry

of the highest quality will always be the chief feature of our new store, where the lowest prices prevail.

Mr. F. Davidson, formerly of H. O. Kirkham's Meat Dept., will have charge of the store.

TO-DAY'S GRAIN MARKETS

(By Branson, Brown & Co. Limited)

Winnipeg, Sept. 11.—Wheat: Both the Canadian and U.S. Government reports were construed bearish not only on wheat, but on the coarse grains, the estimated figures on production being larger than expected. This fact, combined with weakness in Liverpool and a negligible export business gave the wheat market a heavy tone to-day and prices declined 2⅜c from the previous close, making new lows across the board.

There was a reaction in the late trade, but there was very little going on except buying against the daily bids and a little covering up by early sellers, while offerings were rather scarce during the last hour. There was some spreading between the different months but the market was mostly a local affair, with Chicago doing very little.

There was fair demand from shippers for cash wheat, No. 2 nor. being most wanted, with spreads on this grade fractionally better and others unchanged. Offerings were not pressing for sale. Export flour trade was quiet to-day, but some good business has been done recently which will keep the mills running full time for the next two weeks.

The day's news was mostly bearish. Liverpool closed 1¾ to 2 lower when due unchanged on Winnipeg. Black Sea shipments were 2,520,000 this week, which half of this amount being Russia, while the barley exports from the same ports reached the large total of 5,849,000 bushels. Country marketings in the west yesterday were 5,535,000 against 3,439,000 a year ago.

Do not look for any drastic break in wheat, but supplies are very large in North America, with the possibility of around 800,000,000 to be marketed after allowing for seed, feed, etc., this probably will be more than the world will take during the current year, to say nothing of surplus supplies in other countries. Winnipeg futures closed 1¼ to 1½ lower, right on the bids. Would sell wheat on moderate upturns as long as export sales remain as small as they are.

Coarse grains—There was no feature to these markets, there being no foreign demand whatever, while a moderate trade only is passing with eastern Canada. The government report indicates a large crop in the west, especially in oats. There was considerable selling early, with the market very week, but part of the early losses were recovered.

	Open	High	Low	Close
Wheat—				
Dec.	85	85	83-5	84-6
Nov.	83-4	83-6	83-2	83-3
Oct.	82-2	82-4	81-1	82-2
May	91-4	91-4	90-2	91-1
Oats—				
Dec.	36-3	36-5	35-1	35-5
May	41-2	41-3	40-1	40-5
Oct.	35-6	35-6	34-2	35-5
Rye—				
Dec.	50-5	51-1	50-1	50-1
Oct.	48-4	48-4	47-3	47-3
May	56-5	57-6	56-4	56-5
Barley—				
Dec.	37-4	37-4	36	36-4
Oct.	34-5	34-5	33-6	34-2
May	42-6	42-7	41-7	42-2
Flax—				
Oct.	150-2	151-4	149-6	150

Cash Grain Close

Wheat—1 h., 81⅝; 1 n., 81⅝; 2 n., 79; 3 n., 77⅝; No. 4, 73½; No. 5 w., 70¼; 6 w., 60¼; feed, 48¼; track, 81⅝.

Oats—2 cw., 34½; 3 cw., 32; extra 1 feed, 31¼; 1 feed, 30; 2 feed, 25½; rejected, 22; track, 34½.

Rye—1 cw., 46⅝; 2 cw., 46⅝; 3 cw., 41⅝; rejected 2 cw., 37⅝; rejected, 36⅝; track, 33¾.

Flax—1 nwe., 150; 2 cw., 146; 3 cw., 125; rejected, 125; track, 149½.

Liverpool

Open: Unchanged to ⅜ lower.
Close: 1⅝ to 2 lower.

(By Branson, Brown & Co., Limited)

Chicago, Sept. 11.—Wheat: The reaction of trade here and abroad to the government reports of this country and Canada was of the discouragement, apparently, prices for wheat declined sharply at Liverpool, Winnipeg and Chicago, hedging pressure coupled with further scattered liquidation resulting in new low prices for the crop for all deliveries, except September, however, there appeared to be good support on the decline and the break to new lows did not uncover any great number of stop losses.

The government report showed a total of 838,000,000 with 362,000,000 estimated for western Canada by the Dominion government. These figures were not surprising. North America has plenty wheat, but so far as the rest of the world is concerned the stocks are not heavy and a good demand is expected all through the season.

Canadian shippers apparently are under the necessity of selling regardless of price, and Europe is taking advantage of this necessity. Until enough of the wheat is hedged or sold direct to relieve the tension in Canada, the Canadian conditions will dominate the market. In this country there is a possible way out for owners of cash wheat in the broadening consumption of wheat as feed.

Russia again appears to be falling down on its promises and threats to ship a lot of wheat, exports being only 1,240,000 for the week. India shipped 72,000, and is also selling much less than expected. Clearances 590,000 from Atlantic and Gulf. Technically the market is in good shape for a rally.

	Open	High	Low	Close
Wheat—				
Dec.	87-2	87-5	86-4	87-2
May	94-4	94-4	93-3	94-1
March	91	91-4	90-3	91
Sept.	82-3	82-4	81-4	82-2
Corn—				
Dec.	90-6	91-4	89-7	90-6
May	94-2	95-4	94	94-3
March	92-6	93-3	91-7	92-5
Sept.	95-4	96-3	95	95-2
Oats—				
Dec.	42-4	42-4	42	42-2
May	45-7	46	45-4	45-5
March	44-3	44-4	44	44-2
Sept.	38-2	38-5	38-1	38-3
Rye—				
Dec.	61-3	61-7	60-6	61-4
May	67-4	68-7	67-4	68-7
March	65-1	65-6	65-1	65-6
Sept.	56-7	57	55-7	57

Cash Grain Close

Wheat—1 h., 85¼ to 85½; 1 ns., 85; 1 m., 85.

Corn—2 m., 97¼ to 97½; 3 m., 96¾ to 97; 1 y., 97¼ to 97½; 2 y., 97 to 98; 1 w., 100¾; 2 w., 100 to 101; sg., 81 to 90.

Oats—1 w., 39¾ to 40; 2 w., 39½ to 39¾; 3 w., 39¼ to 39½; 4 w., 38½.

INDEMNITIES FOR FRIDAY

(By Branson, Brown & Co. Limited)

Chicago

	Bid	Offer
Wheat—		
Dec.	88-2	88-4
May	93-2	95
March	90	..
Corn—		
Dec.	89-4	91-6
May	93-2	..
March	91	93-6
Winnipeg		
Wheat—		
Dec.	83-1	86-1
Oct.	80-6	83-7
May	89-5	92-4
Oats—		
May	40	..

B.C. Investment Security Quotations

	Bid	Asked
B.C. Electric 6% pfd.	104.00	104.75
B.C. Telephone 6% pfd.	104.75	105.50
Growers' Wine Co., pref.	9.75	10.00
Pantorium Dyeworks 7% pfd.	90.00	95.00
Do., com.	8.00	10.00
Sidney Roof & P. Co. 7s pfd.	93.00	98.00
Vancouver Island Transportation Co. Ltd., 7% Debs. 1943	98.50	100.00

Wheat Tumbles Again; Business Confident of New Argentine Rulers

Wheat prices in Winnipeg slumped into new low ground in all months to-day, following yesterday's crop report which showed the yields holding up well in threshing returns for most parts of the country. October wheat sold as low as 81⅛.

New lows for the year were also made in the price of oats, barley and rye in Winnipeg.

In Chicago corn broke two cents a bushel and December and May wheat broke into new low ground. September wheat, however, which is cash, resisted tumbling through the bottom.

Liverpool and Buenos Aires prices brokes sharply to-day.

Russell's reports to-day indicated a very limited foreign demand for North American wheat overnight.

Broomhall issued the following statement on the Argentine situation:

"The provisional government in the Argentine is generally considered to be very capable, according to commercial ideas, so that the exchange rate of the pesos is likely to improve. This, however, may cause a withdrawal of C.I.F. offers, as growers already consider the values of wheat and corn low enough.

Percy White, new president of the Winnipeg Grain Exchange to-day said: "Neither the Canadian nor the United States Government report can in any way be construed as bullish, as all estimates are slightly over trade expectations."

"Paris, Sept. 11—Ministry of Agriculture officials suggested that the government may be obliged to increase the legal maximum of the foreign wheat mixed with French wheat in making flour. The wet summer decreased the French crop and also damaged the grain, and it might be necessary to increase the foreign wheat proportion from the present ten per cent to fifteen or twenty per cent. It was considered possible that Argentine and the United States would furnish the necessary additional wheat of which about 600,000 tons may be required.

Washington, Sept. 11—More than three-quarters of a billion bushels of corn were burned up by the drought during July and August, as shown in the official report issued by the Department of Agriculture.

The corn crop is now foremost at 1,983,000,000 bushels, which is 10.4 per cent less than the 1929 production and 26.6 per cent below the five-year average. Yield of corn per acre is 19.5, around the lowest since 1894.

BORDEN'S AIDED BY DECREASE IN MILK PRODUCTION

Toronto, Sept. 11.—Trading on the Toronto Stock Exchange to-day lacked the aggressive character of earlier this week. Trading dragged throughout the day and the close was spotty, though the tone remained firm.

The bright spot was provided by the oils. Imperial Oil had an active day, taken in comparison with the rest of the list, rising above 22. B. A. Oil made fractional headway and Supertest ordinary came out in greater volume to score a gain of between 1 and 2 points.

Brazilian was down almost a point at the close, but volume of sales was limited.

Toronto, Sept. 11.—In view of the fact that Borden's has absorbed several Canadian dairy organizations, particularly the City Dairy Company, the affairs of the American corporation are closely scanned by Canadians.

It is understood that Borden's is one company that appears to be favored by recent economic changes. While it might seem that the drop in the production of milk would hurt the company, the opposite is true, since it will enable the company to dispose of a large inventory of evaporated and condensed milk at satisfactory prices.

In the early part of the year Borden's is obliged, under its contracts, to purchase large quantities of milk from the farmers. Its surplus it puts into "canned" milk. Another factor in the earning power of the company is the ice cream business. During the past year, Borden's has acquired a large number of ice cream companies in New York and other points throughout the United States and Canada. The unusually hot summer has produced a great demand for ice cream despite depressed business conditions. The acquisition of a large dairy company in Canada also should add to the profits of the company.

(By A. E. Ames & Co. Ltd.)

11 a.m. Quotations

Abitibi Power & Paper, pref.	76	..
Beatty Bros., com.	25	27
Do. com.	85	87
Bell Telephone	154	..
Brazilian T.L. & P.	37	..
B.A. Oil	18¾	..
B.C. Packers	5	..
B.C. Power "A"	39	..
Building Products "A"	23¼	..
Canadian Bakeries "A"	..	25
Canada Gypsum	20¾	20⅞
Can. Ind. Alcohol "A"	3½	..
Canadian Hydro Electric	85	..
Canadian Pacific (N.Y.)	186½	..
City Dairy, com.	68½	69
Cockshutt Plough	19½	..
Con. Smelters	189	..
Cosmos Imp., com.	14	15
Dominion Bridge	68½	..
Dominion Glass	115	..
Ford of Canada "A"	29½	..
Frost Steel & Wire, com.	..	12
Frost Steel & Wire, pref.	95	..
General Steel Wares	9	..
Hamilton Bridge	26	..
Hinde & Dauch, com.	6	6
Home Oil	370	375
Imperial Oil	21½	..
International Nickel	27	..
International Petroleum	18¾	19
International Utilities "A"	43	..
Lake of the Woods, com.	38½	..
Massey-Harris, com.	20½	21
McColl Frontenac	..	20¼
Montreal Power	64¾	..
Noranda	24¼	..
Page-Hersey Tubes	88½	89½
Power Corporation	74	..
Quebec Power	59	..
Service Station "A"	43½	44
Do., pref. "A"	99	100
Shawinigan W. & P.	70	..
Sherritt Gordon	132	140
Steel of Canada, com.	46½	..
Sudbury Basin	125	..
Ventures	85	90
Walker's G. & W.	8¾	8½
Western Steel Products	25	..
Winnipeg Electric, com.	38¾	..
B.C. Packers, pref.	..	55

WHEAT EXPORTS

Washington, Sept. 11.—Grain exports from the United States last week totaled 3,872,000 bushels, compared with 6,812,000 for the previous week, and 5,899,000 for the corresponding week last year.

Canadian grain cleared from United States Atlantic ports totaled 1,523,000 bushels, compared with 2,064,000 for the previous week, while exports of North American wheat flour were 164,000 barrels against 226,000.

SILVER

New York, Sept. 11.—Bar silver, 36.

London, Sept. 11.—Bar silver, 16⅝d per ounce. Money, 1½ per cent. Discount rates: Short-bills, 2 1-16 per cent.; three months, 2⅛ per cent.

C.N.R. EARNINGS

The gross earnings of the Canadian National Railways for the period ending August 31, 1930, were $6,032,787, as compared with $7,939,256 for the corresponding period in 1929, a decrease of $1,906,468.

TO-DAY'S REPORTS ON CALGARY OILS

By Special Service of Miller, Court & Co., Victoria Office

(By Miller, Court & Co.)

	High	Low	Close
A.P. Cons.	50	50	50
Baltac	13-4	13-4	13-4
Calmont	60	60	60
Eastcrest	25	25	25
Home	335	335	335
Illinois Alta.	9	9	9
Mercury	25	25	25
Richfield	9	9	9
United	34	34	34
		Bid	Asked
Associated		33	..
British Dominion		26-4	28
C. & E. Corpn.		65	75
Commonwealth		17	..
Dalhousie		..	75
Devenish		6	8
Fabyan		3-4	5
Freehold		18-4	20
Hargal		12	..
Highwood Sarcee		6	..
Homestead		16	25
Madison		5	5-2
Mayland		70	75
McD. Seg. Ex. of Can.		..	13
New McDougall		42	45
Midwest		16	..
Mill City		20	..
Model		22	27
Okalta		42	..
Regent		7	..
Royalite		1950	..
Signal Hill		7	8-4
Sterling Pacific		10	..
Vulcan		13	..

Montreal Market Finance Features

The Street is beginning to guess as to what showing will be indicated in Brazilian's August earning statement, Miller, Court & Co. say to-day in their financial counsel from Montreal. It will be recalled that in July the net increase was less than 12,000, this being effected on a falling off in gross, which was more than offset by a reduction in operating expenses.

The movement in Montreal Power common is based upon various factors which do not yet appear altogether in evidence. Yet the buying seems to be for very substantial accounts and a considerable amount of stock is passing off the boards.

The swing in National Breweries to a new high on the rally has been looked forward to for some time. The company's business this year has run along eminently satisfactory lines with volume higher and expenses less. It is felt that earnings will prove very satisfactory and that the company will be able to present also a most interesting and strong balance sheet.

There is a better market noted for Gurds which struck a new high on the movement. Dominion Bridge acted rather well, but moved narrowly.

In the balance of the list various price actions were suggested for the general market conditions. These stocks which have been discounting increased tariff for the most hold firmly.

NEW YORK CURB CLOSE

(By B.C. Bond Corporation Limited)

American Super Power	24-4
Associated Gas and Elec.	30-1
Arkansas Nat. Gas	9-5
American Cyanide "B"	19-6
Cities Service	29
Central States Elec.	23-7
Cord Corpn.	8-1
Detroit Aviation	3-2
Douglas Aircraft	19
Elec. Bond and Share	8-4
Eisler Electric	8-4
Fokker Aircraft	18
Fox Theatre "A"	10-4
Ford of Canada	28-6
Ford of England	21-7
Humble Oil	90
International Pete.	19
Imperial Oil	21-5
Indian Territory Oil "A"	29
Midland Royalties	21-4
Newmount Mining	87
Niagara Hudson Power	16-7
Public Utilities	13-7
Penroad	10-5
Standard Oil of Indiana	49-5
U.S. Elec. Power	12-5
United Gas	17
United Founders	16-7
United Light and Power "A"	41-3
Vacuum Oil	78-4

METAL MARKETS

London, Sept. 11.—Standard copper, spot, £47 7s 6d; futures, £47 10s. Electrolytic, spot, £50 10s; futures, £51 10s.

Tin, spot, £134 10s; futures, £136 7s 6d.

Lead, spot and futures, £18 5s.

Zinc, spot, £16; futures, £16 7s 6d.

New York, Sept. 11.—Copper quiet; electrolytic, spot and futures, 10¾ to 11.

Iron quiet; unchanged.

Tin steady; spot and nearby, 30.00; futures, 30.25.

Lead steady; spot New York 5.50; East St. Louis, 5.35.

Zinc easy; East St. Louis spot and futures, 4.25 to 4.30.

Antimony, 7.87.

Bank Clearings

Victoria bank clearings for the week ending to-day total $2,393,918, according to the figures issued by the Clearing House at noon to-day.

Clearings for the corresponding week of last year were $3,009,558.

NICKEL, SMELTERS AND BRAZILIAN ARE ANALYZED

Montreal, Sept. 11.—Directors of the St. Lawrence Corporation have extended to October 9 the date for exchange of shares of the Brompton St. Lawrence Paper and Lake St. John shares into those of the St. Lawrence Corporation.

Montreal, Sept. 10.—Craig, Luther and Irvine, in their Monthly Bulletin for September, review the position of three of Montreal's leading securities, namely International Nickel, Consolidated Mining and Smelting and Brazilian Traction. In commenting on the outlook for these three issues, they say:

Nickel: It has been reported that the company's sales in August have shown improvement. Although actual results for the third quarter may not be substantially better than those for the preceding three months, it is anticipated that the latter part of the year should be more favorable; much depends, of course, on the extent of the recovery in general industrial conditions. For some time past we have emphasized the long-range rather than the near-term prospects for the company's common stock. While it is impossible to forecast at what point the downward trend will be permanently arrested, the stock is obviously selling now at a more reasonable level, and there exist several factors which warrant its consideration for the long pull. The company is strong financially, possesses properties of undoubted value, occupies a dominant position in the nickel industry and is becoming an increasingly important factor in the production of copper. We believe that the stock offers excellent prospects of enhancement in value over a period of years.

Smelters: The strong finances of the Consolidated Mining and Smelting Company will stand it in good stead at this time of depression. Its ownership of the world's greatest zinc mine, its widespread interests in other mineral properties of great potential value and its recent entry into the fertilizer industry are factors which endow the stock with more than ordinary speculative possibilities. The stock is occasionally subject to wide fluctuations in market value, but any definite improvement in metal quotations should have a beneficial effect.

Brazilian: The common stock of Brazilian Traction, Light and Power Company has withstood the severe selling pressure in recent weeks better than might have been expected. On earnings to date the dividend is adequately covered, and there is no question of the strength of the company's finances. Few public utility investments offer more promising long-term prospects. The present problems of Brazil are admittedly acute, but inasmuch as it has emerged successfully from past crises and is steadily tending to erect a sounder economic position, we think the future may be regarded with some confidence.

(By B.C. Bond Corporation Limited)

	%
Asbestos, com.	
Alberta Pac. Grain, com.	10-4
B.C. Packers	5
Brazilian Traction	36-2
British American Oil	18-5
Brompton Pulp & Paper	24
Canada Cement, com.	18
Canada S.S. Lines, com.	20
Con. Mining and Smelting	190
Dominion Glass	115
Dominion Textile	85
Dominion Bridge	68
Famous Players	48
National Brewers	32-1
Massey-Harris, com.	20-3
McColl Frontenac	19-4
Montreal Power	64-4
National Steel Car	53-4
Ottawa Light H. & P.	101
Power Corp.	70
Quebec Power	59
Shawinigan	69-4
Steel of Canada, com.	46-6
Western Grocers, com.	18
BANKS—	
Royal Bank of Canada	305
Bank of Montreal	317

VICTORY BONDS
VICTORIA PRICES

(By Branson, Brown & Co. Limited)

	Buy Per $100	Sell Per $100
Victory Loan 5½%—Tax Free		
1933 1st May and Nov.	103.50	103.95
1937 1st June and Dec.	108.95	109.45
War Loan 5%—Tax Free		
1931 1st April and Oct.	100.70	101.20
1937 1st March and Sept.	105.45	105.95
Victory Loan 5½%		
1932 1st May and Nov.	101.90	102.40
1934 1st May and Nov.	103.45	103.95
Dominion Loan		
1943 15th April and Oct.	103.80	104.30
1940 1st March and Sept.	100.05	100.55
1944 15th April and Oct.	100.05	100.55
1946 1st Feb. and Aug.	100.15	100.65

Add accrued interest to date: 1931, 163 days, 2.233 per $100; 1937, 5 per cent., 10 days, .137 per $100; 1937, 5½ per cent., 102 days, 1.537 per $100; 1932, 1933, 1934, 137 days, 2.004 per $100; 1940, 10 days, .123 per $100; 1943, 149 days, 2.041 per $100; 1944, 149 days, 1.837 per $100; 1946, 41 days, .506 per $100.

Brokerage rate on Victory and War Loans ¼ of 1 per cent.

TO-DAY'S EXCHANGE

New York, Sept. 11.—Foreign Exchanges irregular.

Great Britain—Demand 4.86 1-16, cables 4.86¼, 60 day bills on banks 4.84.

France—Demand 3.92 9-16, cables 3.92 11-16.

Italy—Demand 5.23 7-16, cables 5.23 13-16.

Belgium—Demand 13.94½.
Germany—Demand 23.81.
Holland—Demand 40.23½.
Norway—Demand 26.75½.
Sweden—Demand 26.86.
Denmark—Demand 26.76.
Switzerland—Demand 19.40¼.
Spain—Demand 10.92.
Greece—Demand 1.29¾.
Poland—Demand 11.25.
Czechoslovakia—Demand 2.96⅝.
Jugoslavia—Demand 1.77.
Austria—Demand 14.12.
Roumania—Demand .59¾.
Argentine—Demand 36.95.
Brazil—Demand 10.15.
Tokio—Demand 49.39.
Shanghai—Demand 39.25.
Montreal—Demand 100.15⅝.

New York, Sept. 11.—Call money steady, 2½ all day.

Time loans steady, 30 days 2 @ 2¼, 60 days 2¼ @ 2½, 90 days 2¼ @ 2¾, 4 months 2¾ @ 3, 5-6 months.

Prime commercial paper 3 @ 3¼.

Bankers' acceptances unchanged.

CLOSING BANK STOCKS

(By Branson, Brown & Co. Limited)

	Bid	Asked
Chase	150	152
Commerce	244	..
First National	6125	..
Imperial	232	..
Montreal	317	..
National City	169	170
Nova Scotia	325	..
Royal	305	..
Toronto	236	..
Guaranty Trust	660	661

NORDON LISTED ON N.Y. CURB RISES OVER 1.00

Nordon to-day was formally listed on the New York Curb and trading in it started there.

This widened trading resulted in a better than 10-point rise in the stock to over 1.00.

Toronto, Sept. 11.—A somewhat reactionary tone was evident in the Toronto mining market from the opening to-day, profit-taking as a result of yesterday's improvement partially wiping out some of the recent gains.

Lake Shore, Teck Hughes and Kirkland Lake Gold continued to receive favorable attention and registered small advances, and Dome, Howey and McIntyre held steady at last night's levels.

International Nickel and Noranda were heavy, closing with fractional losses in both cases. Falconbridge and Sudbury Basin lost 25 and 15.

Oils were a mixed group, Home Oil slumped badly all through the period. Ajax Ail, Alberta Pacific, Calmont and Dalhousie displayed recessions ranging from 8 to 12 points. Nordon was active and up 10 at the close.

(By H. E. Hunnings & Co. Ltd.)

	High	Low	Close
Amulet	53	53	53
Arno	3¼	3¼	3¼
Big Missouri	64	64	64
Bunker Hill Ex.	8	8	8
Central Manitoba	8	8	8
Dome	950	950	950
Falconbridge	249	225	225
Hollinger	600	600	600
Howey	38	38	38
International Nickel	2725	2675	2675
Kirkland Lake	68	65	66
Mandy	18	18	18
Manitoba Basin	3¼	3¼	3¼
McIntyre	1910	1900	1900
Mining Corporation	110	105	110
Newbec	8	8	8
Nipissing	125	125	125
Noranda	2450	2415	2415
Premier	102	102	102
San Antonio	13½	13½	13½
Sherritt Gordon	145	140	145
Siscoe	35	33	33
Sudbury Basin	135	110	125
Sylvanite	45	44	45
Teck Hughes	675	670	675
Ventures	90	90	90
Vipond	130	127	127
Wright Hargreaves	186	180	180
			Asked
Pend Oreille			110
OILS—	High	Low	Close
Ajax	207	190	190
Associated	38	35	37
A.P. Cons.	55	46	48
Baltac	13	13	13
Calmont	70	65	65
Dalhousie	70	65	70
Eastcrest	23	23	23
Home Oil	375	335	335
Imperial	2200	2175	2200
Merland	17½	15	16
Norden	105	90	100
			Bid
Mayland			75

Calumet-Hecla Dividend Dropped

New York, Sept. 11.—Directors of the Calumet and Hecla Consolidated Copper Company have omitted the quarterly dividend due at this time. Three months ago a dividend of 50 cents a share was declared, against $1 six months ago and $1.50 nine months ago.

WHITNEY LETTER

(By Branson, Brown & Co. Limited)

New York, Sept. 11.—Whitney of Wall Street Financial Bureau says today:

DIP OVER-HEADED UP

"What expectations were voiced here for a two-hour dip yesterday found a market which would only allow their partial realization, and while there may be some carry-over of the closing recession into to-day's opening prices, hardly think it will run beyond the first half hour. In any event you better not lose too much time around the opening before you complete what buying you did not do late yesterday, as we are in a market which is showing almost complete immunity to adverse statements, even though they take on the semi-conservative complexion of the one emanating from the country's leading automobile executive which affected neither the market nor the individual stock involved.

"The unfilled tonnage report is another type of apparently adverse news which is being readily absorbed by the market which, as it was stated here two weeks ago, would have to pass through further dividend suspensions, bad earnings statements and more distressing trade situations but which could be expected to simply hesitate at their appearances and, in a later stage, totally ignore them as factors. I believe we will see many more of such announcements, but that you will also see them practically, if not totally ignored, as it becomes plainly realized that they represent what companies have passed through rather than what they are headed for.

"In the meantime, car loadings have come through with what is perhaps the most bullish announcement on business we have seen this year, the increase of approximately 44,000 cars, showing that the week ending August 30 was one in which business had already turned. The figure issued next Wednesday morning will take in the holiday week ending September 6 and will, of course, show a decline, but following that think it will be a matter of but one or at the most two weeks before we will be presented with the million-car future which has not been seen at any time this year.

"Brokers loans may show some increase to-night, but in a broad sense they are so thoroughly liquidated that neither this, nor a series of increases make much difference.

COMMENT

"With the merchandising stocks entering their season of peak earnings, expect Woolworth, Macy and Best & Co. to reflect marketwise a strong revival of year-end sales.

"General Motors is hesitating long enough to give you a chance to buy it before it gets too high.

"Continue to purchase the market leaders, Food and Utility stocks pointed out in the last few days. Expect a rather rapid advance in Westinghouse Electric to start before the week is over."

SUGAR

New York, Sept. 11.—Raw sugar quiet and unchanged early to-day at 3.13 for spots, duty paid, with no sales reported.

There was no change in the refined situation, with fine granulated listed at 4.35 by one refiner and 4.45 by all others.

HOME RECOVERS AFTER RECESSION

Vancouver, Sept. 11.—Market reaction during the forenoon session of the Vancouver Stock Exchange was normal.

The dip of Home Oil to a point as low at 3.25 might have been expected, and the recovery to 3.45 and 3.50 proved that the stock met with support at the lower level.

A.P. Consolidated dropping with Home as well as under the influence of the Duvernay well abandonment, traded around 52, and Calmont was also down below the previous day with sales at 67 and 68. Dalhousie sold at 70 and Fabyan was strong at 4, with official statements that eastern financing has been secured and an option taken on Turner Valley holdings.

Mayland sold at 70 and 72. Reports to-day said that Mayland No. 2 is expected to be a good producer, and has settled down to about 14,000,000 feet of gas daily.

Vanalta, earning good money, is steady around 24, and Amalgamated and Crow's Nest were comparatively inactive at 13 and 15 respectively. Nordon was very strong selling at 1.04 and 1.05, against 90 at the close the day before. C. and E. brought 68, a drop of 7 points from the previous day. Royalite was steady with sales at 20.00.

The mines did not show any extensive action, although Premier, paying the usual dividend this quarter, sold at 1.04 and 1.05. Big Missouri sold at 60 to 62.

Premier Gold will pay the usual dividend of six cents a share for this quarter, it was announced to-day by Miller, Court & Co., on reports from the company. The dividend will be paid on October 4 to stock of record September 15.

It was also announced that Fabyan Petroleum is financed now and that their operations at Wainwright will be speedily commenced once more.

Stewart, B.C., Sept. 11.—The Premier Gold Mining Company suspended development activities on the Silverado property last Friday, after working since last spring. Reasons for the shut-down have not been determined, but it is currently reported that the company is planning to inaugurate a diamond drilling campaign on the property.

(By H. E. Hunnings & Co. Ltd.)

	High	Low	Close
MINES—			
Grandview	5½	5	5½
Premier	104	103	103
Snowflake	4	4	4
		Bid	Asked
Big Missouri		60	..
Dalhousie		8½	..
George Copper		110	..
Indian		1½	..
Lakeview		1	..
L. and L.		1	..
Marmot Metals		1	..
Mohawk		1¼	..
Noble Five		6	..
Pend Oreille		95	..
Porter Idaho		12½	..
Reeves McDonald		..	38
Woodbine		..	3
OILS—	High	Low	Close
Associated	25	25	25
A.P. Consolidated	55	48	51
C. & E. Corporation	75	68	75
Calmont	70	66	67
Dalhousie Oil	70	70	70
Freehold	20	20	20
Fabyan Oil	4½	4	4
Home Oil	348	335	348
Mayland	70	70	70
Mercury	27	25	25
Vanalta	25	25	25
Crow's Nest	15	15	15
Amalgamated	13	13	13
		Bid	Asked
Hargal		11	..
McDougall Seg. (new)		12	..
Merland		12	..
McLeod		110	..
Mill City		20	..
Sterling Pacific		10	..
United (new)		32	..

VANCOUVER SALES

Vancouver, Sept. 11.—Morning sales on the Vancouver Stock Exchange were:

Oils.—400 Amalgamated at 13; 3,700 A.P. Consolidated at 48, 670 at 50, 900 at 51, 3,100 at 52, 600 at 53, 20 at 55; 75 Associated at 25; 100 Calmont at 66, 1,000 at 67, 1,500 at 68, 200 at 70; 100 C. and E. Corp. at 68, 600 at 69, 25 at 70, 20 at 75; 1,600 Dalhousie at 70; 4,800 Fabyan Pete. at 4, 3,000 at 4½, 200 at 4½; 600 Freehold at 20; 300 Home Oil at 325, 235 at 330, 1,150 at 335, 100 at 338, 485 at 340, 400 at 341, 550 at 345, 300 at 348, 70 at 350; 1,700 Mayland at 70, 700 at 72; 500 Merland at 14½, 2,000 at 15; 300 Mercury at 25, 300 at 26, 50 at 27; 5 Royalite at 19.75, 45 at 20.00; 100 United Oil at 35; 100 Van. Alta. at 24, 100 at 25.

Mines.—2,400 Big Missouri at 60, 800 at 61, 750 at 62; 400 Grandview at 5, 1,000 at 5½; 1,000 Oregon Copper at 5; 1,300 Premier Gold at 103, 3,100 at 104, 50 at 105; 1,000 Snowflake at 4.

Curb Exchange.—1,000 Mohawk at ¾; 1,000 Woodbine at 2¾; 2,000 Crow's Nest at 15; 100 Nordon Corp. at 102, 700 at 104, 150 at 105.

Industrials.—4 Coast Breweries at 17.50.

Wednesday afternoon sales:

Oils.—1,000 Amalgamated Oils at 12½, 1,000 at 13; 900 A.P.C. at 54, 3,700 at 55, 1,000 at 56, 500 at 57, 3,300 at 58, 1,100 at 59, 300 at 60; 700 Calmont at 68, 400 at 70, 700 at 71, 100 at 73; 125 C. and E. Corporation at 70, 100 at 71, 200 at 73; 200 Dalhousie at 73, 20 at 80; 7,900 Fabyan Pete. at 4; 400 Freehold at 20; 200 Home Oil at 365, 100 at 372, 100 at 378, 400 at 380, 80 at 385; 100 Mayland at 74; 600 Merland at 13; 100 Mercury at 26; 100 McLeod Oil at 120; 200 Mill City at 21; 30 Royalite at 20.00; 50 Southwest Pete. at 20, 200 at 23; 1,000 United Oil at 36, 300 at 37; 300 Vanalta at 24.

Mines.—100 Big Missouri at 62, 1,000 at 63, 1,000 at 64, 1,350 at 65, 25 at 68; 500 Dalhousie Mines at 9¾; 2,000 Georgia River at 4; 1,700 Grandview at 5; 100 Los Angeles-Vancouver at 30; 4,175 Premier Gold at 102, 500 at 105; 2,000 Snowflake at 4½, 40 at 5.

Curb Exchange.—100 Gladstone at 6; 6,000 Woodbine at 2¾; 1,000 Nordon Corporation at 90.

LEGGE PREDICTS WHEAT FEEDING WILL AID PRICES

The chairman said that farmers could prices for wheat were predicted by Chairman Legge of the Farm Board today on the theory that use of farm stocks for livestock feed and better than normal export demand will convince the trade that wheat is on a domestic basis.

Washington, D.C., Sept. 11.—Better afford to feed wheat at $1 a bushel, and advised that they hold what corn they have for finishing.

Stock fed on corn first will not do so well if it is changed later to a substituted feed, he said, but will make good gains on wheat and fatten well on a later ration of corn.

The chairman said most states in the drought area had gone forward in the creation of credit corporation and that there would be plenty of credit for livestock feeders.

If the normal amount of stock and poultry is fed, the chairman predicted, the use of wheat will about put the bread grain on a domestic basis and make tariff protection operative. He said there will be a little more than 300,000,000 bushels of wheat for feed.

VANCOUVER WHEAT

Vancouver, Sept. 11.—Futures quotations:

Wheat—	Open	High	Low	Close
Nov.	81	81⅛	81	81⅛
Jan.	83	83⅛	83	83⅛

Cash: No. 1 hard, 78¼; No. 1 Northern, 78⅛; No. 2 Northern, 77; No. 3 Northern, 73½; No. 4 wheat, 70⅛; No. 5 wheat, 65⅝; No. 6 wheat, 61⅝; feed, 53⅝.

Daily Quotations of Foreign Bond Issues

London and New York Stock Exchanges.

BRANSON, BROWN & CO. LTD.

Central Building, Victoria, B.C. 640 Howe St., Vancouver, B.C.
Malaspina Hotel, Nanaimo, B.C.
Correspondents of Logan & Bryan
Members: B.C. Bond Dealers' Association, Vancouver Stock Exchange, Victoria Stock Exchange, Seattle Curb Exchange
PHONES 5600 5601 5602 5603
Direct Private Connections to All the Leading Eastern Exchanges

Canadian Bonds

Approximate Yield	
4.65	Province of Saskatchewan, 5s—1960
4.65	City of Montreal, 5s—1956
4.90	City of Victoria, 5s—1952
5.48	Manitoba Power Co., 5½s—1951

B.C. BOND CORPN. LTD.

H. B. BOORMAN, President

1124 GOVERNMENT STREET ESTABLISHED 1901

Sisters of Charity of Providence

In the Province of British Columbia
(St. Paul's Hospital)

5½% First Mortgage Serial Gold Bonds

PRICE: TO YIELD 5.55%

CHRISTY, HALL & CO. LTD.

INVESTMENT BANKERS

Christy-Hall Bldg., 640 Fort Street Tel. 375-376-523

WE RECOMMEND

SMITH, DAVIDSON AND WRIGHT LIMITED

7% First Preference Cumulative Redeemable Shares
Par Value $100

Dividends payable quartely on the first day of July, October, January and April, at any branch of the Royal Bank of Canada in Canada Callable as a whole or in part on thirty days' notice on any interest date at $105.

Registrar: The Royal Trust Company.

FREE OF BRITISH COLUMBIA INCOME TAX

PURPOSE OF ISSUE: The Company has acquired a substantial interest in the common stock of the Westminster Paper Company which will give them an uninterrupted supply of paper at factory cost and enable them to compete in all markets, both domestic and export. The directors of the Westminster Paper Company have signified their intention to declare a 7% dividend on the common stock of their company at the end of the first fiscal year. This amount, if paid, will increase the income of the Smith, Davidson & Wright Company Limited, by $10,500 per annum.

No senior securities can be issued without the consent of at least two-thirds of First Preference shareholders.

PRICE $100 AND ACCRUED DIVIDEND PER SHARE

With Bonus of One Share of Common, No Par Value, With Each Share of Preferred

Royal Financial Corporation Limited

R. W. MILLER, Manager

723 Fort Street Victoria, B.C. Phones 1025-1026

VWO

We have a limited number of seven per cent. first cumulative preferred shares of

SMITH, DAVIDSON & WRIGHT LTD., OF VANCOUVER, B.C.

Balance sheet figures reflect fixed assets and investments of a net value of more than $423,000 and current assets of a net value of more than $286,000, a total of more than $709,000. The first preferred shares are the senior security of the company and the total issue is $300,000.

The average annual earnings for the period, 1926 to 1929, are shown as equal to $16.80 per first preferred share, against dividend requirements of $7.

Provision is made for the setting-up of a sinking fund for the redemption of the preferred shares. They are redeemable at $105 and accrued dividend.

Further Information Will Be Furnished on Request

We offer and recommend these shares for investment at $100 and accrued dividend per preferred share with a bonus of one common share with each preferred share purchased.

Dividends are payable quartely on the first day of October, January, April and July at any branch of the Royal Bank of Canada.

VICTOR W. ODLUM, BROWN & CO.

R. V. D. GUTHRIE, Manager

330 Pender St. West, Vancouver, B.C. Telephone Trinity 2671
Merchant Bankers
101 Union Building, Victoria, B.C. Telephone 2870

An investment service specializing in Canadian securities . . . Mines, Oils, Industrials, Bonds.

H.E. HUNNINGS & CO. LTD.

Members Victoria and Vancouver Stock Exchanges
614 View Street (Ground Floor), Central Building

638 VIEW STREET

We believe Canadian Securities will be among the first to recover. May we advise you?

HUGH ALLAN LIMITED

PHONE 6705

Buy Gas, Tires, Now Send Wires At Gas Stations

The institution of the gasoline service station, which started from humble beginnings of a wayside pump and tank of motor fuel, has added to its already long list the telegraph of service facilities, it is learned to-day.

Investigating a report that the Standard Oil Company of N.J. was negotiating for a merger with the Postal, Telegraph and Cable Company, it was instead discovered that the biggest Standard Oil unit had made arrangements with Postal to utilize the vast network of the Jersey company's filling stations as depots for the dispatch and receipt of telegrams.

At the same time positive information was received that Western Union Telegraph Company would provide a similar arrangement for several of the other large oil companies, and that negotiations in this connection had reached a final stage.

Shell, Eastern Pete., Cities Service, Sinclair, Cons., Tidewater Oil and, possibly, Richfield, were among the companies mentioned as contemplating the innovation.

BONDS CALLED FOR REDEMPTION

Victor W. Odlum, Brown & Company advises that the following bonds have been called for redemption:

Partially Called for Sinking Fund—	Due	Called	Price
Brazil, 6½s	Oct. 1, 1957	Oct. 1, 1930	100.00
Goodrich, 6½s	July 1, 1947	Nov. 1, 1930	107.00
Peru, 6s	Oct. 1, 1961	Oct. 1, 1930	100.00
Bank of Colombia, 7s	April 1, 1948	Oct. 1, 1930	100.00
Buenos Aires (Province of), 6s	Mar. 1, 1961	Sept. 1, 1930	100.00
Chili (Republic), 6s	Sept. 1, 1961	Sept. 1, 1930	100.00
Chili (Republic), 6s	Mar. 1, 1962	Sept. 1, 1930	100.00
Chilean Consolidated Municipal Loan, 7s	Sept. 1, 1960	Sept. 1, 1930	100.00
Christiania (City of), Norway, 6s	Sept. 1, 1954	Sept. 1, 1930	100.00
Italian Credit, series "A" and "B"	Mar. 1, 1937		
Consortium for Public Works, 7s	Mar. 1, 1947	Sept. 2, 1930	100.00
Minas Garaes (State of), 6½s	Sept. 1, 1959	Sept. 1, 1930	100.00
Minas Garaes (State of), 6½s	Mar. 1, 1958	Sept. 1, 1930	100.00
National Hungarian Ind. Mortge. Inst., 7s	Nov. 1, 1948	Nov. 1, 1930	100.00
Peru (Republic of), 7s	Sept. 1, 1959	Sept. 1, 1930	105.00
Prussia (Free State of), 6s	Oct. 15, 1952	Oct. 15, 1930	100.00

SOFTER MARKET IS TO-DAY SEEN AS CORRECTIVE

Technical Reaction Due After Rise Since June 24, Wall Street Declares

Action of Leaders on Setback Reported as Serving to Increase Confidence

Gillette Recovers on Reports of Autostrop Merger and New Model Razor

New York, Sept. 11 (B.C. Bond).—At the close of the market this afternoon, the Dow Jones average of thirty industrials stood at 242.88, off 2.21 points for the day; for twenty rails at 132.66, off 0.07 points; and for twenty utilities at 88.24, off 0.53 points.

Sales for the day totaled 1,731,500 shares.

Call money held at 2½ per cent. all day.

Brokers' loans for the week show an increase of $33,000,000, according to the official loan statement issued after the close to-day.

Stocks engaged in a period of technical correction to-day following the substantial gains of the last several weeks, the Wall Street Journal says in its final edition this afternoon.

In attaining new high ground since the drastic decline that culminated June 24, the principal industrials have pushed ahead recently with no reaction worthy of the name.

This situation undoubtedly caused some impairment of internal conditions and created a feeling in responsible quarters that the outlook for higher prices would be improved if time were allowed pivotal share to digest the extensive upswing from the August lows. This attitude was translated into considerable profit-taking that brought about moderate recessions from the recent highs in Steel, American Can, Woolworth, General Motors, Allied Chemical and other stocks prominent on the upside since the recovery set in.

STRENGTHENS CONFIDENCE

Instead of dampening bullish sentiment the action of the leaders on this setback served to increase confidence regarding the fundamentals soundness of the market. After reactions of just about the proportions called for on technical grounds had occurred, offerings of pivotal stocks dried up and the list settled down into a narrow range.

ACTIVITY DECREASES

Trading activity fell off substantially, dropping to levels that represented a reduction of nearly 1,000,000 shares from the rate recently maintained when prices were advancing. This reduction in the turnover strengthened the recently growing conviction that the trend favored the side of rising prices and brought excellent buying into standard shares on concessions.

No change took place in the character of the market as the afternoon wore on. Fluctuations in Steel and other backbone issues were mostly confined to a fractional area, with small declines immediately followed by equally limited rallies.

While the expected lowering of the official call rate from the 2½ per cent level did not take place, large offerings were again available outside at 2 per cent."

MERCHANDISING STOCKS FIRM

J. I. Case was under pressure, apparently because of the patent suit instituted against the company by Ludlum Steel.

There were several firm to strong features in the market, among them being several of the leading merchandising shares, based apparently on the evidences of pickup in retail sales since the middle of August, which constitutes at present the chief symptom of business recovery.

Air reduction also was firm. The company has shown an improvement in business since the middle of July and it is now believed that railroad shops, important consumers of company's welding product, will reopen this month to repair an increasing number of bad order cars.

GILLETTE RECOVERS

Gillette attracted attention by its sharp recovery, rumors being that completion of arrangement for merger with Autostrop are near completion. Another rumor had it that Gillette is contemplating a new model of razor.

ABSORBS PROFIT-TAKING

Wall Street Mirror to-day issued the following to its clients:

"The stock market once again has had to absorb profit-taking on a large scale. Furthermore it can be said that it has acted very well in the face of the selling. Adverse news regarding dividends and offerings continue to make its appearance but it will be noticed that this news is being ignored for the reason that it has been thoroughly discounted. Further advances will be seen in the market, and the current price level should be used for making purchases. There are some signs of public participation in the market.

SUPER BANK MERGER

"Rumors are once again heard regarding a 'super' bank merger. Also those who have been discussing such declare it will have a stimulating effect marketwise.

TOBACCOS AND RETAIL STORES

"The tobacco issues are still well liked in good quarters. An advance in Lorillard is expected before the close of the week. The short interest in Vanadium has grown to very large proportions and these shorts would like to get in their contracts without bidding up the stock too sharply. Insiders are prepared to bring about a sharp covering movement by these shorts.

"The turn for the better in the retail merchandising is being reflected in the price of stocks. Chicago once again has become quite bullish on Montgomery Ward. The buying in General Foods continues of the very best. The stock is steadily moving ahead close to its previous top for the year."

VANCOUVER ISLAND COACH LINES LTD.

"We Cover the Island"

"All Our Routes Are Scenic"

Over the Malahat to Nanaimo Daily at 8.30 a.m. 1.30 p.m. and 6.15 p.m.

Take Them . . . Safely

Make every excursion, large or small, just as convenient and comfortable as possible by using the bus at every opportunity. You'll find it so wonderfully pleasant—the new-day way to travel—and like the new-day, quiet, speedy, airy, courteous and inexpensive.

Notice Change of Schedule

Change of Schedule Effective September 9, 1930

VICTORIA DEEP COVE

WEEK DAYS

Lve. Victoria—	Lve. Deep Cove—
8.00 A.M.	9.00 A.M.
———	12.45 P.M.
§5.15 P.M.	6.25 P.M.
*11.15 P.M. (to destination only).	

§Via Sidney.
*Tuesday and Thursday only.

SUNDAY

Lve. Victoria—	Lve. Deep Cove—
10.00 A.M.	11.00 A.M.
8.00 P.M.	9.00 P.M.

Coach leaves Sidney via Resthaven, Horths Crossroad, Birch Road, Downey Subdivision, West Road and Breeds Crossroad, and return to Sidney.
School Crossroad on request.

Change of Schedule Effective September 9, 1930

VICTORIA AND SIDNEY

EXPRESS CARRIED

WEEK DAYS

—Leaves—

Victoria	Resthaven	Sidney
———	7.50 A.M.	**7.45 A.M.
8.00 A.M.	8.45 A.M.	9.30 A.M.
9.30 A.M.	10.15 A.M.	11.00 A.M.
———	———	1.15 P.M.
1.15 P.M.	2.00 P.M.	2.15 P.M.
3.15 P.M.	4.00 P.M.	4.15 P.M.
4.15 P.M.	*5.00 P.M.	6.00 P.M.
5.15 P.M.	———	———
6.15 P.M.	7.00 P.M.	7.15 P.M.
9.15 P.M.	10.00 P.M.	10.15 P.M.
11.15 P.M.	§11.55 P.M.	§12.00 P.M.

*Lay over Sidney.
§Saturday night only.
**Leaves Sidney via Resthaven.

SUNDAY

—Leaves—

Victoria	Resthaven	Sidney
8.00 A.M.	8.40 A.M.	9.00 A.M.
10.00 A.M.	10.40 A.M.	11.15 A.M.
2.00 P.M.	2.40 P.M.	3.00 P.M.
5.00 P.M.	5.40 P.M.	6.00 P.M.
8.00 P.M.	8.40 P.M.	9.15 P.M.
10.15 P.M.	———	———

We Operate on the Following Routes:

Victoria-West Saanich	Victoria-Sooke-Jordan River
Victoria-Sidney-Resthaven	Duncan-Cowichan Lake
Victoria-Cordova and Cadboro Bay	The Chalet, Deep Cove
Victoria-Colwood-Langford Lake	Nanaimo-Courtenay-Cumberland
Victoria-Happy Valley-Metchosin	Nanaimo-Alberni-Port Alberni
	Courtenay-Campbell River
Victoria-Duncan-Ladysmith-Nanaimo	Port Alberni-Great Central and Sproat Lakes

For Prices and Information Phone 9280 or 9281

WE ARE YELLOWAY AGENTS

BORDER TO BORDER	COAST TO COAST
Seattle to Portland	Seattle to San Francisco
Seattle to Los Angeles (via Sacramento)	Seattle to Los Angeles (via San Francisco)

Tickets to Any Yelloway Points on Sale at Our Offices

Depot: Broughton and Broad — Phones 9280-9281

NEW YORK STOCK EXCHANGE

(By B.C. Bond Corporation Limited)

SEPTEMBER 9

	High	Low	Close
Aviation			
Bendix	34	33-2	33-4
Curtiss Wright	6-7	6-6	6-6
Curtiss Wright A	9	8-7	9
Nor Amer. Av.	9-6	9-4	9-4
United Aircraft	61-4	60-5	60-5
Manufacturing			
Amer. Can.	134	133	133-4
Burroughs	35-2	..	35-2
Cont'l Can	60-3	59-6	59-6
Eastman Kodak	219	216	216
Gen. Electric	74-2	72-6	73-
Gillette	67-3	64	66-6
Int'l Paper "A"	17-1	..	17-1
Kelvinator	16-2	15-7	15-7
Liquid Carbonic	70-1	70	70
Nat'l Cash Reg.	48-5	48	48-2
Proctor and Gamble	74-7	74-3	74-3
Remington Rand	30-6	30-1	30-1
Simmons	29	28-5	28-5
Warren Bros.	52-7	52-4	52-4
Westinghouse Elec.	157-2	155	155-4
Tobaccos			
Liggett-Myers "B"	102-4	101-6	102
Lorillard	23-3	22-6	22-6
R. J. Reynolds "B"	53-2	52-7	53
Foods			
Armour "A"	5-4	5-2	5-2
Best and Co.	51-6	50-6	51-6
Borden Co.	80	79	79
Canada Dry Gin	66-2	65-5	66
Coca-Cola	186-1	184-4	185-4
Corn Products	93-6	93	93
Gen'l Foods	58-7	57-4	58-4
Loose Wiles	64-7	64	64
Nat'l Biscuit	86-7	85-6	85-6
Nat'l Dairy Prod.	55-7	55-1	55-3
Standard Brands	21-1	20-6	20-7
Utilities			
Adam's Express	28-5	27-7	28-5
Amer. and Foreign	75-7	72-5	75-5
Amer. Pwd. and Lite	87-1	85-6	85-6
Amer. Tel. and Tel.	218-4	217-2	218
Columbia Gas	65-3	64-1	65-2
Commonwealth and Sou.	14-5	14-1	14-3
Cons. Gas	112-2	111-2	111-4
Elec. Pwr. and Lite	75-4	72-4	75-4
Int'l Hydro Elec.	39-4	39	39
Int'l Tel. and Tel.	43-1	42-2	42-5
Nat'l Pwr. and Lite	49-2	48-4	49-2
North American	108-2	107-6	108
Pacific G. and E.	60-1	60	60
Pacific Lighting	82-4	81-2	82-2
Parmalee Transp.	9	8-6	8-7
Pub. Svc. of N.J.	96-4	95-5	96
South Cal. Edison	59-7	..	59-7
Standard Gas	107	105-4	106
Stone and Webster	82	80	80-6
United Corp.	35-1	34-5	34-7
United Gas and Imp.	37-7	37-4	37-4
Util. P. and L. "A"	36-7	36	36-5
Rails			
Atchison	221-4	..	221-4
Alleghany	23	22-5	22-6
Baltimore and Ohio	100-7	100-2	100-7
Canadian Pacific	187-2	..	187-2
Chesapeake Corp.	69-4	..	69-4
Chesapeake and Ohio	51-7	*50-4	51-4
Chi. Mil. and St. P.	15-7	15-5	15-5
Do. Pfd.	24	23-4	23-4
Chi. Rock Island	99-4	99	99-4
Erie	41-4	41	41-4
Gt. Northern	79-2	79	79-2
Illinois Central	114-4	..	114-4
Mo. Kansas Tex.	42	41-1	41-1
N. Y. Central	164-4	162-4	164
Northern Pacific	74	73-2	74
Pennsylvania	74-7	74-4	74-4
Southern Pacific	119	118-6	118-6
Southern Rlwy.	89	86-4	87
Union Pacific	220-4	..	220-4
Metals			
Amer. Metals	30-5	..	30-5
Amer. Smelting	70	69	69
Anaconda	48	47-6	48
Andes	21	..	21
Calumet and Hecla	13-7	13-2	13-2
Granby Cons.	23	..	23
Inspiration	14-7	14-6	14-6
Int'l Nickel	27-2	26-5	26-6
Kennecott	37-3	36-7	36-7
McKeesport	86	85-1	85-1
Nevada Cons.	16-6	16	16
U.S. Smelting	21	..	21
Oils			
Amerada	23-4	..	23-4
Atlantic Refg.	34-3	33-5	34-3
Barnsdal	23	22-2	23
Cont'l Oil of Del.	20	19	19-1
Freeport Texas	46-6	45-4	45-4
Houston Oil	78-3	76-4	77-4
Ind. Oil and Gas	24-6	24-1	24-6
Mexican Seaboard	25-1	23-6	24-7
Mid-Cont'l Pete	23-2	..	23-2
Pan-American "B"	54	..	54
Phillips Pete	32-7	32-3	32-7
Pure Oil	19-6	19-3	19-6
Richfield	16-5	16-1	16-4
Royal Dutch	48-6	48-4	48-5
Shell Union	14-7	14-5	14-6
Sinclair	22-2	21-5	22
Skelly	27	..	27
Stand. Oil of Calif.	60-6	60-1	60-4
Stand. Oil of N.J.	70-4	69-1	70-3
Stand. Oil of N.Y.	31-1	31	31
Texas Co.	51-6	51-2	51-3
Texas Pac. Land	23	22-1	23
Union Oil of Calif.	40-4	..	40-4
Chemicals			
Air Reduction	128-4	126	127-4
Allied Chemical	277	276	276
Columbia Carbon	139	..	139
Commercial Solv.	27-1	26-6	27
Davisson Chem.	28-2	..	28-2
Drug Inc.	83-6	82-6	82-6
Dupont	122-3	120-4	121-5
General Asphalt	42-2	42	42-2
Lambert	96	..	96
Texas Gulf Sulp.	59-7	59-2	59-2
Union Carbide	81-3	80	80
United Carbon	51-4	..	51-4
U.S. Ind. Alco.	74-6	72-1	73
Motors			
Auburn	130-4	129	129-4
Checker Cab	32	31-1	31-3
Chrysler	29	28-2	29
Continental	4	3-7	3-7
General Motors	46	45-3	45-3
Graham Paige	6	5-6	6
Hudson xd	30-5	30	30
Indian Motorcycle	5-3	5	5
Mack Truck	61-7	61-4	61-4
Nash	35	34-4	34-5
Overland	6	..	6
Packard	13-6	13-4	13-5
Studebaker	30-7	..	30-7
White	34-4	..	34-4
Yellow Truck	23-2	22-5	23
Accessories			
Allis Chalmers	55-4	55	55
Borg. Warner	30	..	30
Briggs Body	20-2	20	20
Eaton Axle	25-1	24-1	24-4
Elec. Auto-Lite	66-3	65	65-1
Goodrich	22-7	22	22
Goodyear	54	52-6	52-7
Murray Body	18	17-3	18
Trico Products	34	..	34
U.S. Rubber	20	19-4	20
Steels			
Bethlehem	88-3	88-1	88-3
Col. Fuel and Iron	50-2	..	50-2
Crucible	76-3	75-7	76-3
Republic I. and S.	36	..	36
U.S. Pipe and F.	36-3	35-6	36
U.S. Steel	172-1	170-6	170-6
Vanadium	88-3	86	87
Equipments			
Amer. Radiator xd.	28-6	28-1	28-2
Byers (A. M.)	78-2	77-2	78
Chi. Pneum. Tool	20	18-4	18-4
Gen. Am. Tank C.	90-7	90	90-7
Gen. Ry. Signal	82-2	82	82-2
Gen. Theatres E.	35-4	35-2	35-2
Int. Harvester	80	78-6	79-3
Johns Manville	93-3	91-5	93
Otis Elevator	69-2	..	69-2
Timken Roller	71	70	70-6
Walworth	26-4	..	26-4
Worthington Pump	134	129-6	131-4
Amusements and Radio			
Col. Graphophone	18-7	17-5	18-4
Fox Films	51	50-3	50-7
Grigsby Grunow	13-4	12-4	13-1
Kolster	2-5	2-4	2-5
Loew's Inc.	81	79	81
Paramount Publix	61-5	61	61-5
Radio Keith Orp.	37-3	36-4	36-4
Radio Corpn.	42-3	42	42-3
Stewart Warner	27-6	27	27-2
Sparks With'ton	21	20-4	20-4
Warner Bros.	29-6	29	29-3
Stores			
Hahn Stores	17-4	16-6	17-2
Do., pref.	83-5	83-2	83-5
Kreuger & Toll.	28	27-5	27-5
Kroger Groc.	38	37-1	37-6
May Dept. Stores	47	46	46
Montgomery Ward	39	37-4	38-4
Pennick & Ford	42-4	42	42
Safeway	74-5	73-7	74-5
Sears Roebuck	75-4	74	74-6
Shulte	8-4	8-2	8-4
Woolworth	68-2	67-2	67-2
Miscellaneous			
Cont'l Insurance	59-1	59	59
General Realty	11-4	..	11-4
Nat'l City Bank	176	171	..
Rossia Insurance	34	33-3	34
Transamerica	35-3	34-7	35

Money, 2½ per cent. all day.

MAN KILLS WIFE AND ENDS HIS OWN LIFE

Log Scaler at Wardner, B.C., Had Mind Unbalance by Losses in Fire

Canadian Press

Cranbrook, B.C., Sept. 11.—Herbert B. Haddon, log scaler at the Wardner Lumber Mills, Wardner, B.C., yesterday evening shot his wife to death in the kitchen of the home of H. H. Moore. Haddon was later found in the garden with his throat cut. He died in a short time.

A note found on Haddon asked Moore to look after his two young children, indicating the act was premeditated.

Mrs. Haddon died almost immediately from two bullets in the chest.

Haddon was one of the losers in a recent fire at Wardner and it is believed that had preyed on his mind, causing him to do the shooting and end his own life.

CHANGE URGED IN FISHERIES CONTROL WORK

Canadian Press

Montreal, Sept 11.—British Columbia, instead of the Federal Government, should control its own fisheries, Hon. S. L. Howe, Commissioner of Fisheries of the Pacific Province, declared in a paper read to-day before the Canadian Fisheries Society. The present situation was that the Province could not control fish until they were caught and brought ashore, Mr. Howe said.

"We in British Columbia pride ourselves on the fact that our fisheries have for more than a decade annually exceeded in value those of any other province in our great Dominion" said Mr. Howe. "We outrank all others in the value of our fishery products. The value of our fisheries in 1928, the last year for which we have complete data for all the provinces, totaled $26,562,000 or forty-eight per cent of Canada's total fishery products for that year, our output in that year exceeded in value that of Nova Scotia, the second in rank with its production of $11681,995, by $14,880,000, and it also exceeded in value that of all the other provinces combined by $9,756,000.

"The capital invested in the fisheries of British Columbia in 1928 was $32,926,000, or fifty-six per cent of the total capital employed in the fisheries of Canada that year.

"The number of persons engaged in the B.C. fisheries in 1928 was 18,994, or twenty-four per cent of Canada's total of 78,219.

"In other words, in 1928 British Columbia with fifty-six per cent of the capital employed in Canada and but twenty-four per cent of the men engaged in the fisheries of Canada, produced forty-eight per cent of the fishery products of the Dominion. That forcibly displays the value of the British Columbia fisheries.

CANDIDATES NAMED

Aberdeen, Wash., Sept. 11.—The decisive victory of Ed Benn, former United States marshal for Western Washington, over Mayor Mar... F. Smith of Hoquiam, in the Re... an primary election, was revealed by near total figures to-day. With ninety-five out of the country's ninety-seven precincts reported, the figures were Benn, 6,666; Smith, 5,169. Benn will oppose Phil J. Mourant, Democrat, Hoquiam, in the general election. Mourant ran as a sticker candidate and was unopposed in the primaries.

NEW AUSTRALIA BUTTER EXPORT PLAN IS STUDIED

No Ottawa Statement Yet on Canadian Import Advisory Committee

Canadian Press

Ottawa, Sept. 11. — Announcement from Australia of a Canadian advisory board to recommend to the Australian Government the amount of butter which Canada could easily absorb from time to time was neither confirmed nor denied by members of the government to-day.

Shipments of butter from Australia to Canada, during recent years at least, have not been regarded as a serious factor in the Canadian market.

A dispatch from Melbourne, Australia, yesterday said:

Regulation of the butter exports of Australia to Canada to prevent injury to the interests of the Canadian dairymen is the goal set by Hon. F. M. Forde, Acting Federal Minister of Markets, according to an interview to-day.

Mr. Forde stated the friendly attitude in Canada toward the increasing of trade relationships with the Commonwealth was much appreciated, and he desired to give assurance the feeling was reciprocated.

Australia, he promised, would control its butter industry so as not to allow exports during the Canadian winter except when licensed by the Minister of Markets.

The Minister of Markets promised he would see to it that only such quantities of Australian butter as were capable of being absorbed easily by Canada would be dispatched. Such quantities would be determined, he said, on the recommendation of the advisory board which would consist of a representative of the Canadian butter distributors and the Australian Trade Commission to Canada.

FEDERATION PLAN IS BEFORE WORLD LEAGUE

Canadian Press

Geneva, Sept. 11.—Rt. Hon. Arthur Henderson, British Foreign Secretary, told the Assembly of the League of Nations this afternoon that Great Britain hoped any action on the plan of French Foreign Minister Briand for a European federation would be taken only on the authority of the League of Nations.

Geneva, Sept. 11.—Aristide Briand, French Foreign Minister, turned his idea for a federation of European states to-day over to the Assembly of the League of Nations in an atmosphere of warm admiration for himself and friendly sympathy for the principle of European economic and political collaboration.

His address propounding the plan was much the same speech he made a year ago when the project was launched from the same rostrum. He attempted no pilotage, no directing, but left it to the nations themselves to establish its definite form.

CANADA NOW ADMITS ONLY TREATY ASIATICS

Canadian Press

Ottawa, Sept. 11.—The complete prohibition of all Asiatic immigration into Canada, except from those countries with which the Dominion has a special treaty, agreement or convention regulating immigration, is decreed in an order-in-council passed August 14 and tabled in the House of Commons yesterday afternoon.

The order-in-council amends one passed in 1923 under which discretion was given to "the immigration officer in charge" to admit Asiatics who were bona fide agriculturists, laborers, female domestic servants, wives or children under eighteen years of any person legally admitted to and resident in Canada.

QUADRA P.-T.A. ELECT OFFICERS, HEAR REPORTS

The annual meeting of the Quadra P.T.A. was held in the school annex on Monday evening. P. E. George occupied the chair and spoke very highly of the co-operation and interest shown to the association by the late principal, W. H. Muncy, now appointed to North Ward. A cordial welcome was entended to the new principal, Capt. T. R. Wheadon, who responded, voicing the appreciation of the material evidence in the school of work accomplished by the P.T.A.

The reports of the various committees were read and the past season proved to be one of great activity and undoubtedly a most successful year. The executive and other officers were accorded a hearty vote of thanks for their work.

Officers were elected as follows: President, P. E. George; first vice-president, Capt. T. R. Wheadon; second vice-president, Cecil Gray; secretary, Mrs. Schmelz; treasurer, Mrs. Parrott; executive committee, L. Schmelz, Mrs. Peacock, Mrs. Novis, Mrs. Entwistle and Mrs. Gurney; social committee, Mrs. P. E. George, Mrs. Keeler and Mrs. Ross; library committee, Mrs. Gibson, Captain Wheadon and Rev. T. A. Jansen; membership committee, Mrs. Hancock, Mrs. Miles, Mrs. Kirby; programme committee, Mr. McGregor, Mr. Rolfe and Mrs. Jeune; tennis, Mr. Grubb, Mrs. Muncy, Mrs. Peacock; auditors, Mrs. Gibson and Rev. T. Jansen; accompanist, Mrs. H. Smith.

Langford

Mrs. J. Hasenfratz, who has been staying at her summer home, "Deer Lodge," on Langford Lake, has returned to Victoria.

Harold Buckley of Millstream Road is staying in Victoria and attending High School.

Miss Miller is staying in Langford with friends.

Mr. and Mrs. O. Nichols, who have been visiting Mr. and Mrs. J. E. Shenk, Langford Lake, have returned to their home in Seattle.

Okanagan Produce Reaches Victoria

Yesterday's fruit arrivals here include carlots of Okanagan Elberta freestone peaches and Okanagan cantelope. A shipment of Chilliwack potatoes also arrived. These potatoes are of exceptionally good quality, and are selling well. The arrival of the R.M.S. Aorangi this afternoon from the Antipodes brought a considerable amount of fruit and butter to the local markets. In addition to a shipping of New Zealand butter there many cases of Australian oranges.

Wholesale Market

Meats	
No. 1 Steer Beef	.15
Cow Beef	.13
Veal	.16
Hogs	.19
Shoulders	.20
Loins	.29
Legs	.23
Breakers, lb.	.18
New Zealand lamb, lb.	.20
Lamb, spring, lb.	.20
Tongues, lb.	.26 to .28
Poultry	
Fresh Chicken, lb.	.30 to .34
Ducks, lb.	.27
Geese, lb.	.22
Fresh Fowl, lb.	.23 to .29
Turkeys	.32 to .39
Broilers	.34
Eggs	
Extras	.37
Firsts	.35
Pullets	.31
Fish	
Haddies, lb.	.16
Fillets, O.R.	.21
Fillets, Jumbo	.20
Scotch cured	.22
Sunrise Fillets	.17
Eastern Kippers, 50s	2.50
Smoked Meats	
Bacon, lb.	.36 to 43
Backs, lb.	.32
Hams, lb.	.32 to 35
Butter	
Salt Spring	.39
New Zealand prints	.34
New Zealand solids, finest, lb.	.32½
Comox, lb.	.38
Alta. Solids	.31½
Cheese	
Ontario	.22 to .24
Ontario	.22½ to .24½
Vegetables	
Vegetable Marrow	.04
Green Beans	.05
Wax Beans	.04
Corn "Bantam"	.30
Head Lettuce, local, 3 doz. crate	1.80
Head Lettuce, by the dozens	.60 to .70
Green Peas, local, lb.	.05½
Celery, dozen	1.50
New Cabbages, lb.	.04½ to .05
Local Cauliflowers, dozen	2.25 to 2.50
Green Peppers, lb.	.10
Green Onions, local	.40
Local New Carrots, dozen	.35
Radishes, scarce, doz.	.40
Water Cress, doz.	.75
Green Mint, doz.	.75
Green Parsley, doz.	.60
Hothouse Cucumbers	.50, .75, 1.00
Hothouse Tomatoes, No. 1	1.75
Hothouse Tomatoes, No. 2	1.25
No. 3 Tomatoes	1.00
New Potatoes, Fraser River	1.30
Local New Potatoes	1.50
Walla Walla Onions, sack	3.00
New Carrots, sack	1.75
Yakima Yellow Turnips, sack	2.50
Beets	1.75
Sweet Potatoes	.09 to .10
Fruits	
Blackberries	2.25
Apples, new	1.50 to 2.00
Local Gravensteins	2.10
Oranges, Valencias	7.00 to 9.00
Australian Navels	8.00 to 8.50
Grapefruit, Cal.	6.75 to 8.50
Lemons	8.25
Bananas, lb.	.08 and .09
Seedless Grapes	2.50
Tokay Grapes	3.00
Ribier Grapes	3.50
Cantaloupes	3.50 to 4.00
Peaches	1.70 to 2.00
Plums, local	.75 to 1.25
Watermelons, lb.	.03
Honeydews	2.40
Casaba Melons	.05½
White Pickling Onions	.10

Retail Market

Vegetables	
Vegetable Marrow, lb.	.04
Local New Potatoes, 10 lbs.	.25
Local Potatoes, sack	2.25
Hothouse Tomatoes, lb.	.25 to .30
Lettuce, head	.05
Beets, per bunch	.05
Carrots, per bunch	.05
Turnips, per bunch	.05
Green Peppers, lb.	.15
Celery, stalk, local	.15
Cabbage, each	.10 and .05
Cauliflower, each	.25
Onions, lb.	.05
Lettuce, head	5 and .10
Cucumbers, each	.05 and .10
Artichokes, each	.20
Onions, 6 lbs. for	.25
Fruits	
Peaches, dozen	.40
Preserving Peaches, box	1.90
Okanagan Preserving Peaches, box	1.90
Okanagan Canteloupes	.20 and .15
Seedless Grapes, lb.	.15
Cantaloupes	.25 .20 .15
Pineapples	.50 .40
Plums, lb.	.10
Watermelon, lb.	.06
New Navel Oranges	.75, .50, .40 and .30
Blackberries, 3 for	.25
Eggplant, lb.	.25
Apples—	
Yellow Transparent Apples, 2 lbs.	.25
Gravenstein Apples, 2 lbs.	.25
Bananas, dozen	.50
Lemons, Cal., dozen	.50 .40 .30
Dates, 3 lbs.	.25
Cocoanuts, each	.15 and .20
Pears, dozen	.50
Processed Strawberries, pail	.25
Pineapples	.50, .40, .30
Hams and Bacon	
Ham, lb.	.38 to .44
Bacon, lb.	.35 to .60
Dairy Produce and Eggs	
Butter—	
Brookfield, lb.	.40
Cowichan Creamery, per lb.	.45
Salt Spring	.45
Handipats, lb.	.40
Our Own Brand	.40
New Zealand Creamery, bulk, lb.	.37
Alberta Butter, bulk, lb.	.36
Nuts	
Walnuts, per lb.	.20 to .40
Pecans	.40
Mixed	.35 and .35
California Soft Shell Walnuts, lb.	.40
Roasted Peanuts, per lb.	.15
New Almond Nuts, lb.	.30
Soft Shell Almonds	.40
New Chestnuts, Japan, lb.	.12½
New Brazils, lb.	.25
Fresh Meats	
Pork—	
Shoulder Roasts, per lb.	.21 and .28
Legs, per lb.	.32
Pork Sausages, per lb.	.32
Spring Lamb—	
Shoulders, lb.	.25
Legs, per lb.	.38
No. 1 Beef—	
Sirloin Steaks, per lb.	.45
Round Steak, per lb.	.35
Pot Roasts, per lb.	.18 to .25
Rump Roasts, per lb.	.25 to .35
Local Veal—	
Shoulders	.25 to .28
Fillets	.45
Rumps	.35
Legs	.38
Rabbits, local, per lb.	.28
New Zealand Lamb—	
Shoulders, per lb.	.20
Legs, per lb.	.30
New Zealand Mutton—	
Legs, per lb.	.25
Shoulders, per lb.	.15
Eggs—	
Pullets extras	.33
B.C. Fresh First	.35
B.C. Fresh Extras	.37

Feed	Per Ton	Per Sack
Wheat, No. 1	47.00	2.45
Wheat, No. 2	43.00	2.25
Barley	42.00	2.20
Ground Barley	44.00	2.30
Oats	38.00	2.00
Corn	50.00	2.60
Corn	52.00	2.70
Ground Oats	40.00	2.10
Cleaned Oats	40.00	2.10
Scratch	48.00	2.50
Bran	32.00	1.70
Shorts	34.00	1.80

Flour	
Flour, all standard brands, 49s	2.05
Cheese	
B.C. Solids, lb.	.30
Finest Ontario Mild, per lb.	.30
Edam Dutch Cheese, per lb.	.40
Finest Ontario Matured, per lb.	.40
Gouda Cheese, per lb.	.45
Gorgonzola, per lb.	.60
Swiss Gruyere, in portions, box	.40
English Stilton, lb.	.85
Imported Roquefort, per lb.	.60
Chateau, lb.	.38
Eagle Brand Camembert, box	.65
Circle Brand Breakfast Cheese	.40
Kraft, lb.	.38
Golden Loaf	.38
Poultry	
Heavy Fowl, lb.	.35
Light Fowl, lb.	.30
Roasting Chickens, lb.	.45
Turkeys, lb.	.30 to .40
Geese, lb.	.30
Ducks, lb.	.40
Fish	
Halibut, lb.	.25
Fresh Cod, 2 lbs.	.25
Soles	.15
Fresh Shrimps, per lb.	.30
Eastern Finnan Haddie, per lb.	.15 and .20
Smoked Salmon	.30
Local Cured Black Cod	.25
Large Eastern Kippers	.15
White Salmon	.15
Cod Fillets	.15

Canada's Trade Is Greatest On U.S. Foreign List

Washington, Sept. 11.—Canada led the world in foreign trade with the United States in July.

The Commerce Department announced to-day that United States exports to Canada for that month were $55,058,428, compared with $79,569,037 in July, 1929. Imports from Canada were $30,265,116, against $44,101,233.

WE OFFER

100 SHARES

McLennan, McFeely & Prior, Ltd.

6½% Preferred Stock

(Free From British Columbia Income Tax)

Price, 99.50

and Accrued Dividend

Yielding 6.57%

Full Particulars Upon Request

Business Established 1889

A. E. AMES & CO.

LIMITED

310-315 Belmont House, Victoria

Phones 9080, 9081 and 9082

Montreal New York Toronto Vancouver London, Eng.

BONDS INVESTMENT STOCKS

Gillespie, Hart & Co. Ltd.

REAL ESTATE MORTGAGES INSURANCE

Incorporated 1911

611 Fort Street VICTORIA — Phones 2040-2041 VANCOUVER

Send a Bank Money Order!

For safety and convenience in sending money by mail anywhere in Canada, the United States or the British Isles, use Royal Bank Money Orders. They may be obtained at any branch of this Bank and are issued payable in either dollars or pounds.

Buy your Money Orders at the Royal

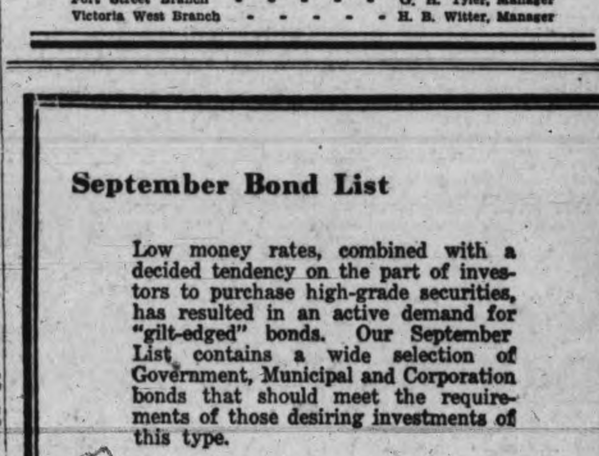

The Royal Bank of Canada

3022

Victoria Branch	G. H. Stevens, Manager
Douglas Street Branch	A. Watson, Manager
Fort Street Branch	G. H. Tyler, Manager
Victoria West Branch	H. B. Witter, Manager

September Bond List

Low money rates, combined with a decided tendency on the part of investors to purchase high-grade securities, has resulted in an active demand for "gilt-edged" bonds. Our September List contains a wide selection of Government, Municipal and Corporation bonds that should meet the requirements of those desiring investments of this type.

We shall be pleased to forward a copy upon request.

Wood, Gundy & Company Limited

744 Hastings St., W.—Vancouver—Tel. Sey. 6486

KEEP YOUR MONEY IN B.C.

7%

ON YOUR SAVINGS *Guaranteed*

All monies invested—in first mortgages only—on improved B.C. real estate—

INTERMOUNTAIN BUILDING & LOAN ASSOCIATION OF CANADA

STOCK EXCHANGE BUILDING VANCOUVER, B.C.

MAIL THIS COUPON

To: INTERMOUNTAIN BUILDING & LOAN ASSOCIATION OF CANADA
Stock Exchange Building, Vancouver, B.C.

Send me particulars of your five plans for systematic saving.

Name ______________

Address ______________

Room 702-3 Bank of Toronto Building
Victoria, B.C.

ADVERTISE IN THE TIMES

HIGH FLIGHT

AUTHOR OF "WHEN A GIRL LOVES" "LOVE FOR TWO" etc.

RUTH DEWEY GROVES

1928 By NEA Service Inc.

Alester regarded him with open irritation. "The plane's all right. I'll have Marsh cover the motor with some of this tent. Telephone the hangar, though, and tell them to come over in the morning."

Dan let his eyes seek out Jerry. "They'll make a lot of noise," he said to Alester. "It might disturb the girls. . . ."

"Hello." It was Myrtle. "How about keeping that promise to move us into the house?"

"Marsh can do that,' Alester put in curtly.

"But we're all goin' to have supper, aren't we. Gee, look at that melon! My favorite fruit.

"Thanks, but I've got to see about getting the men here to repair the plane," Dan said gruffly.

Marsh came, with a chauffeur and a light truck of furniture. The latter unloaded the truck while Marsh laid out the "little snack."

First there were small round bits of toast that he covered with tiny black eggs that he took from a jar. Jerry wondered what it was. Alester ate his with relish, dropping a little lemon juice on the black stuff.

"Don't you like caviar?" he inquired as Jerry hesitated to eat any.

Caviar! So this unappetizing stuff was it. She'd read of it. "Of course," she said taking up a canape, "but I'm not hungry. Anyway I really like the red better." That was a good touch, she felt, remembering that there was a red variety.

Alester lifted an eyebrow. "Perhaps you would like some pressed quail?" he asked as Marsh came to the table with a new dish.

Jerry shook her head. She was afraid of making a break, as she said to herself. Her mind wasn't on what she was doing. Perhaps she should have urged Dan to stay.

She realized that she had drifted away on her thoughts when a sentence of Myrtle's penetrated her dreamy withdrawal. "A hundred and fifty dollars ought to cover everything," was what her friend had said.

"A hundred and fifty dollars!"

"I'm sure that can't be enough," Alester returned. "I've never bought a tent. . . ."

"Oh well, it wasn't a brand new tent," Myrtle confided.

The little gyp! Jerry knew what that tent cost. Now he would think they were a couple of gold diggers as well as ignoramuses.

"I'll bring you a cheque to-morrow when I come to take Miss Ray to the doctor's," Alester promised Myrtle. "And don't be surprised if we aren't back for dinner I don't carry a clock when I'm having a good time."

CHAPTER IV

It was the novelty of the noises she heard and not their volume that wakened Jerry that first morning in "camp." The racket sounded for all the world like a chorus of cats having a concert in the trees.

"Catbirds," Myrtle said when she opened her eyes and saw Jerry sitting up in her cot, listening to the symphony of strange sounds. "You'll get used to them."

"My first chance to sleep late on a Monday morning, and the birds have to spoil it," Jerry wailed. "An elevator train would not have bothered me half so much."

"Well, you should worry," Myrtle grinned. "It's a wonder you could sleep at all with Alester Carstairs on your mind."

Jerry turned to her with an eager light breaking over her countenance.

"Isn't he wonderful?" she cried enthusiastically. "I never thought I'd meet anyone like him."

"Yeah, God's gift to shopgirls," Myrtle answered with a short laugh. Then, suddenly serious, "better watch your step, kiddo. The boy seems to like your company."

Jerry threw the camp blankets back with quick impatience.

"Let's get something to eat," she said, reaching for her shoes and stockings.

"You'll have a tough time if you're always so overcome with his nibs' glory that you can't eat in his presence," Myrtle teased her. "That was some swell supper you passed up last night. I wish I knew what the salad was."

"I think it was alligator pear," Jerry replied, desiring to keep Myrtle off the subject of Alester Carstairs. She wasn't going to like being teased about him in connection with her avowed ambition to marry money, she told herself. Myrtle had a way of making it look cheap, while really, if you considered it sensibly. . . .

"Well, anyway, I'm glad you made a hit with him," Myrtle broke in on her thoughts, "I'll have a swell camping outfit next year with the money he's giving me for the damage his plane did, and we've got a stove that works, so we can have a hot breakfast."

She paused and looked around the room. "Fixed this place up great, didn't he? Just like rubbing a magic lantern. 'Marsh do this and Marsh do that!' Presto. But you know," she added confidentially, "I think the other chap would wear better."

Jerry stood still and looked at her unsmilingly.

"That's the trouble with most girls like us," she said quietly. "We're suffering from inferiority. As a class, I mean. But to me a man's a man. I can't see any reason for being less afraid of a poor man than a rich one."

"Oh, go hire a soap box," Myrtle retorted good natiuredly. "But don't think you can kid the rest of the world like you kid yourself. If you think there's any chance of your marrying Alester Carstairs you're cuckoo."

Jerry flushed darkly.

"I wouldn't want to marry Alester Carstairs without knowing him better," she said sharply. "But you don't need to be warning me about him. I've known some boys with half of next week's pay spent in advance who weren't anything to go around with blindfolded. The reason some people stop right where they were born is because they think everyone who has money is the villain in the piece. And it's a sure thing you'll never interest a man by showing him you think he's better than you are."

"That isn't it at all, Jerry," Myrtle came back earnestly. "This guy doesn't speak your language. You might as well be living on different worlds. I was born here. I know. If you were a chorus girl, now. . . ."

"What's the use of our arguing it?" Jerry interrupted. "Whatever happens will be between Alester and me."

"All right, but there isn't going to be anything between me and breakfast but just time to wash my face," Myrtle agreed hungrily.

Jerry said nothing more and in a few minutes they were trying out the new oil stove and finding it satisfactory. After a hearty breakfast they set about cleaning up the living room and arranging the porch furniture.

Myrtle noticed that Jerry frequently cast her eyes in the direction of the highway and assumed that she was thinking of Alester. As a matter of fact she was thinking of Dan Harvey. The men who were to repair the plane hadn't come and Jerry was wondering if he would be with them when they did arrive.

She was impatient with herself because he had entered her thoughts. He had no place there. What could he mean to her? He wasn't half so pleasant as his employer. She couldn't, however, forget the sensation she had known when she came to consciousness in his arms. It had been, for a brief moment, startlingly agreeable.

An hour passed. She told Myrtle that her head was aching and her friend suggested a swim. The sun was high now and the buzz of countless insects was vocal proof that the day was running a temperature.

Jerry seemed reluctant to leave the house, but she gave in after a little coaxing because she did not want Myrtle to guess what was on her mind. And while they were in the water the man came to repair the plane. The girls saw their car enter the grounds but they could not recognize any of the occupants.

"Let's go up and get acquainted," Myrtle said, swimming for shore. Jerry followed, but when she waded out of the water she dropped down on the sand and sat there. She had changed her mind. She wouldn't go up to the house. If Dan Harvey was there she didn't want to see him. And yet something caused her to watch closely while the men worked. She did not see Dan among them.

"Well, I'm going up and get dressed," Myrtle announced firmly after a while. "You'd better come along and make yourself look like you need that trip to the doctor's. Your friend might think you're going just for the ride."

By 3 o'clock Jerry was really pale and tired. The men had gone, though the plane remained. It was not yet ready to be flown. Jerry did not ask so she did not know that. Maybe they were leaving it for Dan to fly. The thought robbed the prospect of driving with Alester of a little of its pleasure. What if Dan came and flew away while she was absent? Well, of course, that wouldn't mean anything except that she'd rather like to see him take off.

Her attitude, when Alester came, surprised him. He'd been telling himself that she was flattered by his attentions, a shade too ready to accept them to suit his taste. But then, that kind of girl would be easy to handle. If she wasn't amusing after the first meeting or two he'd drop her.

He came in a black roadster with yellow upholstery and much gleaming nickel. Jerry thrilled when she climbed into it and Myrtle stood by, unable to still a slight pang of envy. It had never crossed her mind to wish she had fallen in love with anyone other than George, but she realized now that Jerry certainly was getting the break she had wanted.

"How's the head?" Alester asked when they were under way.

"Much better, thank you." She said it rather listlessly.

He turned to look at her.

"Sleep well?"

She nodded without looking at him. He jerked his head around to sight the road ahead, then turned back to her. Jerry let him look, with her eyes straight ahead. She wondered at herself. In her plans this opportunity with the "right man" had found her sparkling, vivacious, alluring. But now she didn't feel like sparkling. Perhaps something serious had happened to her head.

Alester was satisfying himself that she was as pretty as he had thought last night. Suddenly a possible explanation of her new manner flashed across his mind. Harvey was capable, he told himself, of interfering.

"Was Dan Harvey around this morning?" he asked abruptly. Jerry started.

"No," she said. "Why?"

"I thought he might have wanted to look over the plane by daylight," Alester replied. "Good pilot, Dan, but a little gruff at times."

Jerry could have told him that Dan could be tender also, but she wasn't out with Alester Carstairs to talk about his aviator she reminded herself sharply.

"Don't be long," he begged her when they reached the doctor's office. "And tell him to send the bill to me . . . no, here, it might find its way on dad's and there'd be a rumpus. This isn't the first accident. Please take this money and pay Dr. Belden." He held out a folded bill and after a moment's hesitation Jerry took it.

A casual glance at the figures on it brought a protest to her lips.

A hundred dollars!

Why, no doctor would charge so much. But the protest was never uttered. Jerry had a second thought.

She must not argue with Alester Carstairs about money, Jerry told herself.

She must be nonchalant—certainly he wouldn't admire humbleness, and it was but fair that he should bear the expense to which he had put her. She could return what was left of the hundred dollars after the doctor was paid.

She flashed a sunny smile at him. "Lucky for you I didn't break an arm," she said.

He regarded her bravely.

"I'm glad you didn't, of course," he replied, "but I'd be happy to assume any liability I might incur with you."

Jerry was slightly confused by his remark, and her confusion annoyed her. He hadn't done anything to cause her to add a double meaning to the things he said. She turned quickly toward the house—Dr. Belden's office was in his residence.

Alester smiled as he watched her go. "Not so dumb," he told himself complacently.

When Jerry returned she handed him some folded-up bills.

"Thirty-two dollars," she said, meaning the change. "What is Dr. Belden, a billionaire?"

"He's a renowned surgeon," Alester told her. "What did he say about you?"

He took the money because something in Jerry's manner made him realize that he could not pay for her injury with dollars, except as she must pay for it. The other girl had accepted his cheque for $150 a little too eagerly. He was glad Jerry was different. Such girls as she, those who scorned small change, usually wanted something worth while, he believed. He liked costly things himself—even expensive playmates.

"I'm not to have any excitement for a while," Jerry said, and laughed softly.

Excitement! Why, not 48 hours back the bottom fell out of her world and it had been a tragedy. And now she knew that it had dropped her right into a universe, a universe that hitherto had been only a dream to her.

"In that case I'll have to see that you're kept quiet," Alester assured her promptly. "Can't go back to camp. Dan's taking the plane over to the hangar, I think. No room to take it off where it is."

Jerry wished he hadn't mentioned Dan. For the moment he was out of her mind. She'd been getting a tremendous kick out of spinning along on a work day in a car that would have drawn a crowd even if it had been parked on Fifth Avenue.

(To be Continued)

OUR BOARDING HOUSE

—By AHERN

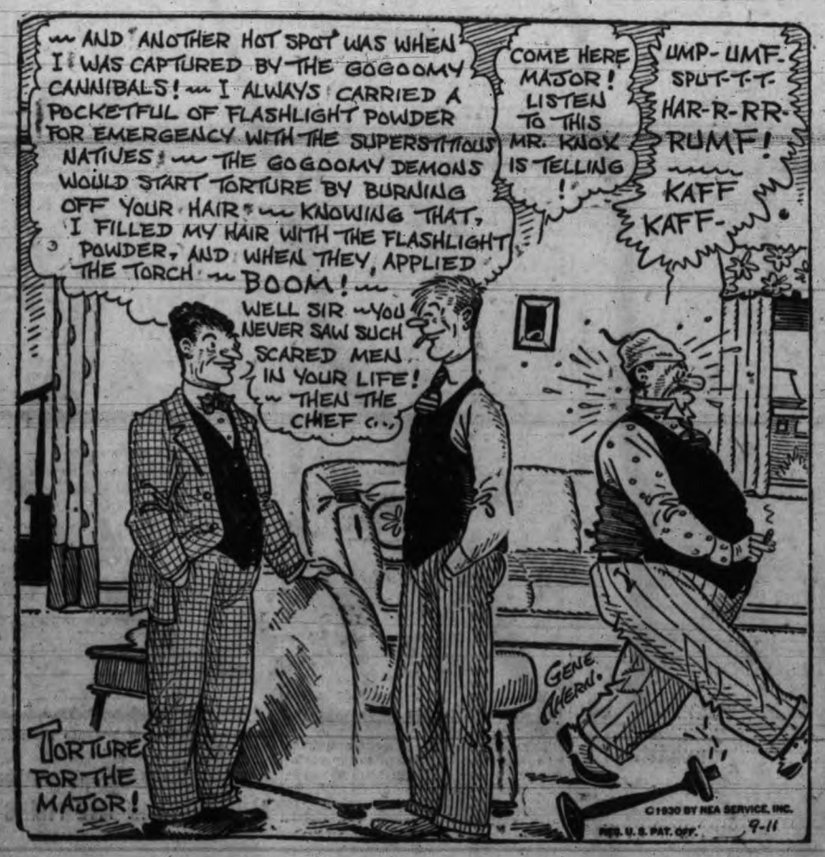

BEDTIME STORY

Uncle Wiggily's Red Sand

(Copyright, 1930).

By HOWARD R. GARIS

Though Uncle Wiggily, Nurse Jane and Mrs. Longears were quite busy packing up and getting ready to go home from the seashore bungalow at the end of the week, the rabbit children and their friends, the other animals, still had much fun on the sand.

"We don't have to go until Saturday," said Jingle as she scooped a deep well on the beach and watched it slowly fill with salt water.

"We'll play as much as we can until then and then we'll go back to Woodland and have fun there," spoke her twin sister Jangle.

"Oh, but we'll have to go to school on Monday after we get home," said Baby Bunty with a sigh. "This summer vacation has been so jolly that I don't like to think about school."

"We can have some fun at school," barked Jackie Bow Wow, the puppy dog boy. "We can play baseball for a while and then football and you girls can roller-skate and roll your hoops."

"Oh, and we can tell the Lady Mouse Teacher all the things we did down here at the shore," said Jingle.

The bunny girls strung them to make a necklace.

"And we'll have something to write compositions about," added Buster.

"Oh, how I hate compositions!" cried Baby Bunty. "But do you know what I think?" she went on.

"No, what?" asked the others.

"I think we ought to look for something to bring back to our Lady Mouse Teacher," spoke the little orphan rabbit. "I think she would love some pretty shells or some pebbles or something like that."

"Wouldn't it be lovely if we could take her back a necklace of red coral beads?" cried Jingle.

"What is coral?" asked Baby Bunty.

"Coral is something like red rock, only it isn't so hard," went on Jingle. "There are coral islands, made by little bugs that live in the sea. There is red coral and white and purple, and it's awful pretty for beads. Daddicums told me that coral is the bones of the little sea bugs that have gone to sleep so they don't need their bones any more. Their bones get to be big chunks—sometimes whole islands."

"Oh, let's look for a coral island and get some of the red bones to make into a necklace for the Lady Mouse Teacher!" cried Bunty and the bunny children and their other animal friends ran up and down the sands, looking for red coral. But they couldn't find any. And when Uncle Wiggily hopped along they asked him.

I think the kind of coral you want doesn't grow around here," said the rabbit gentleman. "We must go to some warm South Seas for that. Still, now and again, some pieces of coral may wash up on this beach, but I have never seen any. If I do I'll save it for you."

"Oh, dear!" sighed Bunty. "I thought it would be easy to get coral to make a necklace for the Lady Mouse Teacher."

"Bring her some shells," said Uncle Wiggily.

Though he knew there was not much chance of finding any red coral at the beach where he had built his summer seaweed bungalow, still Mr. Longears did not give up looking. Every time he hopped along the shore he looked carefully. And one afternoon, having hopped around a big bunch of seaweed the waves had cast up on shore, all of a sudden the bunny saw, just ahead of him, a lot of what looked like red sand.

"Goodness me! I hope none of my little bunnies have had the nose bleed as badly as all that!" cried Mr. Longears. For the sand was very red. Hopping closer the bunny uncle saw that the red came from many pieces of coral that had been cast up on shore. Perhaps it came from some far-off South Sea coral island where it had been torn loose by a big storm. At any rate, the beach was covered with large and small pieces of beautiful red coral.

"Come, children," called Uncle Wiggily to the bunny boys and girls. "Here is enough red coral to make necklaces for half a dozen Lady Mouse Teachers!"

With whoops of delight, Jingle, Jangle, Baby Bunty and the others began to gather the coral. Uncle Wiggily helped them. The bunny girls picked out small, oddly shaped bits of coral and put them on a strong cord to make a necklace. They had made a fine necklace for Miss Mouse and necklaces for themselves. The boy rabbits didn't want necklaces so they took their knives and cut round pieces of coral for marbles.

"Oh, how jolly surprised our Lady Mouse Teacher will be!" said Baby Bunty when the coral necklace was finished. So that's how it all happened. And if the apple pie doesn't try to hide in the bread box to make believe it's a piece of chocolate cake, I'll tell you next about Uncle Wiggily and the Nipper.

(Copyright, 1930, by Howard R. Garis).

OILY RAGS ARE DECLARED BIG FIRE MENACE

Winnipeg, Sept. 11.—Life and property are endangered by oily rags left lying about in attics of homes or in corners of business offices, according to Fire Chief J. C. Toplin of Blackwell, Okla. His opinion was expressed before the convention of the International Fire Chiefs' Association here yesterday. Spontaneous combustion would set them afire, he said.

"If they are not destroyed immediately after being used, oily rags should be placed in a can set up on legs or props of some kind so the can will be kept from the floor and the air thus allowed to pass underneath," was the statement made in concurrence by O. W. Booth, chief engineer of the United States Board of Fire Underwriters.

ON THE AIR

(Programmes subject to late changes)

THURSDAY, SEPT. 11

Columbia Broadcasting System

TO-NIGHT

6 p.m.—Romany Patteran — Gypsy music, played by Emery Deutsch and orchestra—KFH, KLZ, KDYL, KFRC, KVI, KFPY, KOL.
6.30 p.m.—Columbia Educational Features—National Radio Forum from Washington, D.C.—KOL, KFH, KLZ, KDYL, KFRC, KFPY.
7 p.m.—Bert Lown and his Biltmore Orchestra—Dance music—KFH, KLZ, KDYL, KHJ, KFPY.
7.15 p.m.—Heywood Broun's Radio Column—KFH, KLZ, KDYL, KHJ, KFRC, KFPY, KOL.
7.30 p.m.—Guy Lombardo and his Royal Canadians—Dance music — KFH, KDYL, KOL, KLZ, KHJ, KFRC, KFPY.
8 p.m.—Paul Tremaine and his orchestra from Asbury Park—Dance music — KOL, KFH, KLZ, KVI, KFPY.
8.30 p.m.—Nocturne—Ann Leaf at the organ —KFH, KLZ, KVI, KFPY.
9 p.m.—Folger Coffee programme—KOIN, KHJ, KDYL, KFRC, KVI, KFPY, KOL.

TO-MORROW MORNING AND AFTERNOON

8 a.m.—Columbia Revue—Vincent Sorey and his orchestra—KFRC, KVI, KFPY, KOL.
8.30 a.m.—Manhattan Towers Orchestra—Dance music—KFH, KLZ, KDYL, KFRC, KHJ, KOL, KVI, KFPY.
9.30 a.m.—Harry Tucker and his Hotel Barclay Orchestra — Concert music — KFH, KLZ.
10 a.m.—Rhythm Ramblers—Novelty Dance Orchestra directed by Nat Brusiloff—KDYL.
10.47½ a.m.—Gilbert Gusler market forecast—KFH.
11 a.m.—Columbia Salon Orchestra — KFH, KLZ, KHJ, KFRC, KVI, KFPY.
11.30 a.m.—Columbia Educational Features—To-day in History — KLZ, KDYL, KHJ, KVI, KFPY, KFH.
11.32 a.m.—Columbia Educational Features—Columbia Mature Club—KLZ, KDYL, KVI, KFPY.
11.45 a.m.—Columbia Educational Features—"Industrial Revolutions." Watson Davis—KLZ, KDYL, KVI, KFPY.
12 noon—Light Opera Gems - Mixed Quartette with Chanon Collinge conducting—KLZ, KVI, KFPY, KOL.
12.30 p.m.—Thirty-minute Men—Novelty Orchestra directed by Nat Brusiloff—KDYL, KLZ, KVI, KFPY.
1 p.m.—Carl Rupp and his WXYZ Captivators—Dance music—KLZ, KDYL, KFRC, KVI, KFPY, KOL.
1.45 p.m.—Aunt Zelena—Stories and Songs for Children by Colored Mammy—KLZ, KDYL, KFRC, KFPY.
2 p.m.—Ossie Nelson's Glen Islanders—Dance music—KFH, KLZ.
2.45 p.m.—The Vagabonds—Emery Deutsch and his orchestra—KFH, KLZ, KDYL.
3 p.m.—The Crockett Mountaineers—Hillbilly numbers played and sung by Family of Six Crocketts—KFH, KLZ, KDYL, KOL, KFRC, KFPY.
3.15 p.m.—Ted Fiorito and his Hollywood Gardens Orchestra—Dance music—KLZ, KDYL, KFRC, KVI, KFPY, KOL.
3.45 p.m.—Bernhard Levitow and his Hotel Commodore Orchestra — Dance music—KLZ, KFRC, KVI, KFPY, KOL.
4 p.m.—Nit Wit Hour—"Shore Acres"—KLZ, KDYL, KHJ, KFRC, KVI, KFPY, KOL.
4.30 p.m.—U.S. Army Band Concert—William J. Stannard, leader—KOL, KLZ, KDYL, KHJ, KVI, KFPY.

National Broadcasters' Programme

TO-NIGHT

5-5.30 p.m.—Arco Birthday Party (transcontinental) — KGO, KHQ, KOMO, KGW, KECA.
5.30-6 p.m. — Maxwell House Ensemble (transcontinental) — KGO, KHQ, KOMO, KGW, KECA.
6-7 p.m.—RCA Hour (transcontinental)—KGO, KHQ, KOMO, KGW, KFI.
7-7.30 p.m.—Piano Capers—KGO.
7.30-7.45 p.m.—Amos 'n' Andy (transcontinental from Chicago)—KGO, KHQ, KGW, KOMO, KECA, KFSD.
7.45-8.45 p.m.—Standard Symphony Hour—KGO, KHQ, KOMO, KGW, KFI.
8-9 p.m.—R. A. Rolfe and his Lucky Strike Dance Orchestra (transcontinental)—KPO, KECA, KFSD, KTAR.
8.45-9 p.m.—Balanced Blend Quartette—KGO, KHQ, KOMO, KGW, KFI.
919.30 p.m.—Memory Lane—KGO, KHQ, KGW, KECA, KFSD, KTAR.
9.30-10 p.m.—Piano Paintings—KGO; KHQ, KGW, KOA, 9.45-10 p.m.
10-10.30 p.m.—Pacific National Singers—KGO, KFI, KOA.
10.30-11 p.m.—Musical Echoes—KGO, KOA.
11-12 p.m.—Laushner-Harris Hotel St. Francis Dance Orchestra—KGO, KFI, KFSD.

TO-MORROW MORNING AND AFTERNOON

7.30-8 a.m.—Sunrise Serenaders—KGO.
8-8.15 a.m.—Financial Service programme—KGO.
8.15-8.30 a.m.—Morning Melodies—KGO.
8.30-9 a.m.—Cross-cuts of the Day—KGO.
9-9.30 a.m.—Meet the Folks—KGO.
9.30-9.45 a.m.—Betty Crocker Gold Medal Home Service Talks—KGO, KHQ, KOMO, KGW, KFI, KFSD.
9.45-10 a.m.—Morning Glories—KGO.
10-10.15 a.m.—The Recitalists—KGO.
10.15-10.30 a.m.—Josephine B. Gibson, Food Talk—KGO, KHQ, KOMO, KGW, KFI.
10.30-11.30 a.m.—Woman's Magazine of the Air—KGO, KHQ, KOMO, KGW, KPO, KFI; KSL, KOA, 10.30-11.10 a.m.; KFSD, KTAR, 11.10-11.30 a.m.
11.30-12 noon—NBC Philharmonic organ recital—GO.
12-1 p.m.—Pacific Feature Hour (transcontinental from San Francisco)—KGO, KOA; KOMO, KFSD, 12.30-1 p.m.; KGW, 12.45-1 p.m.
1-1.30 p.m.—Matinee Time — KGO, KFSD, KTAR.
1.30-2 p.m.—Hotel St. Francis Salon Orchestra—KGO, KFSD, KTAR; KGW, 1.45-2 p.m.
2-2.30 p.m.—Black and Gold Room Orchestra (transcontinental)—KGO, KOA.
2.30-2.45 p.m.—The Ramblers Trio (transcontinental)—KGO.
2.45-3 p.m.—Organ concert (transcontinental from Chicago)—KGO, KOMO.
3-3.30 p.m.—Arcadie Birkenholz, violinist (transcontinental)—KGO, KGW, KOA.
3.30-3.45 p.m.—Phil Cook, the Quaker Man (transcontinental) — KGO KHQ, KOMO, KGW, KECA, KFSD, KTAR.
3.45-4 p.m.—News service—KGO.
4-5 p.m.—Cities Service Concert Orchestra (transcontinental) — KGO, KHQ, KOMO, KGW, KECA.
5-5.30 p.m.—Interwoven programme (transcontinental)—KGO, KHQ, KOMO, KGW, KECA, KFSD.
5.30-6 p.m.—Armour programme (transcontinental from Chicago) — KGO, KHQ, KOMO, KGW, KECA.

TO-NIGHT

CFCT (475.9—630 Keys.) Victoria, B.C.

6 p.m.—The closing market quotations.
6.15 p.m.—The Sunset Organ Recital. Edward Parsons presents: Two movements from "The Second Organ Concerto" (Handel); The Good Friday Music from "Parsifal"; Meditation in "The Rock of Ages"; "A Song of Thanksgiving"; "The Sacred Hour"; "Romanza"; "Adagio Cantibile"; "March Pontificale."
7.15 p.m.—"What's Doing in Town"; Savory's Garden Bulletin; official weather report, forecast and forest fire summary; West Coast Information Service; correct time signal.

TO-MORROW MORNING

CFCT (475.9—630 Keys.) Victoria, B.C.

8 a.m.—The morning market quotations from the B.C. Bond Corporation Limited.

TO-NIGHT

KOMO (285.9—629 Keys.) Seattle

5 p.m.—Arco Birthday Party—NBC.
5.30 p.m.—Maxwell House Melodies—NBC.
6 p.m.—RCA Hour—NBC.
7 p.m.—Garden Patch programme; concert trio.
7.30 p.m.—Amos 'n' Andy—NBC.
7.45 p.m.—Standard Symphony Hour—NBC.
8.45 p.m.—Balanced Blend Quartette—NBC.
9 p.m.—Memory Lane—NBC.
9.30 p.m.—Talk by A. E. Goddard under auspices of Sourdough Monument Committee.
9.35 p.m.—Piano Paintings—NBC.
10 p.m. — Associated Equi-fractionators; Jimmie Richardson, talk, Northwest Sports.
11 p.m.—News flashes.
11.15 p.m.—Laushner-Harris St. Francis Hotel Dance Orchestra—NBC.
12 p.m.—Fox Fifth Avenue Theatre organ recital by Betty Shilton.

KJR (389.1—770 Keys.) Seattle

5.15 p.m.—Baron Keyes' Air Castles; children's programme; Union Oil Company.
5.30 p.m.—Market reports; lost and found.
5.50 p.m.—Garden Talk—Cecil Solly; Malmo and Company.
6 p.m.—"Commercial Paper," talk by George Hemmen, American Institute of Banking.
6.15 p.m.—Hometowners Orchestra; Ed Sheldon, director; Robert Raymond, tuba; Dud Selter, saxophone; Rasanr Salidin, accordion; Home Savings and Loan Association.
7 p.m.—Northwest Salon Orchestra; all-Oriental programme; Jan Kantner, baritone; Betty Anderson, soprano.
7.30 p.m.—Dream Melodies; sonalogue "Forgotten," presented by Grant Merrill and Stephanie Lewis.
8 p.m.—Los Gauchos Argentine; George Maddox, tenor; Stephanie Lewis, soprano.
9 p.m.—Montaville Flowers, lecture; Hello World Broadcasting Corporation.
9.30 p.m.—Concert Ensemble; all-Dvorak programme; Jan Naylor, 'cello; Harold Strong, piano.
10 p.m.—Ken Stuart's Thirty Minutes of Sunshine; Ivan Ditmars.
10.30 p.m.—Whirlwinds Orchestra; Eulala Dean, blues singer; Red Top Cab Company.
11 p.m.—Vic Meyers' Club Victor Orchestra.
12 p.m.—Midnight Revelers; request programme.

KVI (394.5—760 Keys.) Tacoma

5.30-6 p.m.—Dinner concert—DLBS.
6-6.30 p.m.—Romany Patteran—CBS.
6.30-6.31 p.m.—Resume of evening programme.
8-8.15 p.m.—Paul Tremaine and his orchestra from Asbury Park—CBS.
8.15-9 p.m.—Studio programme.
9-9.30 p.m.—"Felcerix"—CBS.
9.30-1030 p.m.—DLBS Studio programme.
10.20-11 p.m.—Anson Weeks Hotel Mark Hopkins Orchestra—DLBS.
11-12 p.m.—Val Valente and his Roof Garden Orchestra—DLBS.
12-1 a.m.—Slumberbusters; Fox Rialto organ recital; Geo. Yount at the console.

KNX (285.5—1050 Keys.) Los Angeles

5-5.15 p.m.—Talk on "Travel."
5.15-5.45 p.m.—Big Brother Ken's Kiddie Hour.
5.45-6 p.m.—Town Crier's amusement tips.
6-6.15 p.m.—Organ programme, Lucie Lee.
6.15-6.30 p.m.—Frank Watanabe, the Japanese butler.
6.30-7 p.m.—Rev. Ethel Duncan.
7-7.08 p.m.—Professor Herman Schnitzel.
7.08-7.30 p.m.—Laf-O-Grafs.
7.30-8 p.m.—KNX musical programme.
8-9 p.m.—Horsefly and his Wranglers.
9-9.30 p.m.—The Nomads.
9.30-10 p.m.—Musical programme.
10-12 p.m.—Hotel Ambassador Dance Orchestra.
12-1 a.m.—Madame Zucca's Cafe.

KFRC (491.5—610 Keys.) San Francisco

5-5.30 p.m.—Pacific States organ—DLBS.
5.30-6.45 p.m.—Studio programme.
5.45-6 p.m.—"Your Financial Problems."
6-6.15 p.m.—Bob's Sport Talk.
6.15-6.30 p.m.—Romany Patteran—CBS.
6.30-7 p.m.—National Radio Forum—CBS.
7-7.15 p.m.—Edna Fischer, "Piano Moods."
7.15-7.30 p.m.—Broun's Radio Column—CBS.
7.30-8 p.m.—Guy Lombardo's Canadians—CBS.
8-8.30 p.m.—Violet Ray Melody Hour—DLBS.
8.30-9 p.m.—Golden Bear Band and Growlers.
9-9.30 p.m.—Folgerix—CDLBS.
9.30-10 p.m.—Singing Strings—DLBS.
10-10.15 p.m.—Ten o'Clock Tom.
10.15-10.20 p.m.—Gruen news flashes.
10.20-11 p.m.—Anson Weeks' Orchestra—DLBS.
11-12 p.m.—Val Valente's Orchestra—DLBS.
12-1 a.m.—Dance music.

KPO (440.9—680 Keys.) San Francisco

5-5.30 p.m.—Big Brother.
5.30-5.45 p.m.—The Date Book, Stuart Strong.
545-6 p.m.—News Digest, "Scotty" Mortland.
6-6.45 p.m.—KPO Masters of Music.
6.45-7 p.m.—Cecil and Sally.
7-8 p.m.—North Americans.
8-9 p.m.—Lucky Strike Dance Orchestra—NBC.
9-9.30 p.m.—Radio feature.
9.30-10 p.m.—Earle C. Anthony, "Packard programme."
10-11 p.m.—Jesse Stafford's Dance Orchestra.
11-12 p.m.—Joe Wright's Dance Orchestra.

KFI (468.5—640 Keys.) Los Angeles

5 p.m.—Baron Keyes, The Story Man.
5.30 p.m.—Dr. E. H. Myers, talk.
5.45 p.m.—Stock market reports.
6 p.m.—RCA Hour—NBC.
7 p.m.—Paramount Trio—NBC.
7.30 p.m.—Edwin W. Hullinger, "Looking Out Upon the World."
7.45 p.m.—Standard Symphony Hour—NBC.
8.45 p.m.—Balanced Blend Quartette—NBC.
9 p.m.—Three Skippers.
9.15 p.m.—Jas. Carden and cast, "Emperor of Crime."
9.30 p.m.—Packard Concert Orchestra, with Robert Hurd.
10 p.m.—Pacific National Singers.
10.30 a.m.—Orchestral Hour.
11 p.m.—Laushner-Harris Hotel St. Francis Orchestra—NBC.

KGO (379.5—790 Keys.) Oakland

5-5.30 p.m.—Arco Birthday Party.
5.30-6 p.m.—Maxwell House Ensemble.
6-7 p.m.—RCA Hour.
7-7.30 p.m.—Piano Capers.
7.30-7.45 p.m.—Amos 'n' Andy.
7.45-8.45 p.m.—Standard Symphony Hour.
8.45-9 p.m.—Balanced Blend Quartette.
9-9.30 p.m.—Memory Lane.
9.30-10 p.m.—Piano Paintings.
10-10.30 p.m.—Pacific National Singers.
10.30-11 p.m.—Musical Echoes.
11-12 p.m.—Laushner-Harris Hotel St. Francis Dance Orchestra.

Horoscope

FRIDAY, SEPT. 12, 1930

Benefic aspects strongly dominate to-day, according to astrology, which reads much of promise in the horoscope.

The early morning is most auspicious for making plans and for arriving at important decisions.

There is a favorable sign for all who desire to travel on the water. Voyages started under this direction of the stars should be successful.

This is read as pre-eminently a time for women to stay in the background, delegating business and public affairs to men.

Agriculture now seems to be subject to a prosperous influence, although there may be much dissatisfaction among farmers.

It is not a lucky sway for love-making, for girls may be coquettish and insincere.

Land values in many places should show a distinct upward trend and again there is a promising outlook for building.

Public moneys will be invested in great structures that are to become world wonders, and American architecture is to gain lastine fame, astrologers foretell.

Earthquake shocks may be felt at this time in various parts of the United States and heavy storms are pressed.

The sudden death of a famous English literary man is prognosticated for an early date.

Persons whose birthdate it is have the augury of a prosperous year. Gain in many unexpected ways is indicated.

Children born on this day probably will be endowed with great powers of concentration. The subjects of this sign usually are devoted to their families and able to bring fame to the family name.

Richard M. Hoe, inventor, was born on this day, 1812. Others who have celebrated it as a birthdate include James Hall, 1811, noted paleontologist; Richard J. Gatling, 1818; Charles Dudley Warner, 1829, writer.

FAMOUS TUBES

In a New Green Carton

C.G.E. Radiotrons are noted for their ability to bring in programs powerfully and clearly. Use them to replace tubes in service over a year and notice the big improvement in reception. R-100

Ask for C.G.E. RADIOTRONS

CANADIAN GENERAL ELECTRIC CO., LIMITED

EASY! QUICK! GLYCERIN MIX FOR CONSTIPATION

Simple glycerin, buckthorn bark, saline, etc., as mixed in Adlerika, relieves constipation in TWO hours! Most medicines act on only lower bowel, but Adlerika acts on BOTH upper and lower bowel, removing poisons you never thought were in your system. Just ONE spoonful relieves GAS, sour stomach and sick headache. Let Adlerika give stomach and bowels a REAL cleaning and see how good you feel! At all leading druggists. (Advt.)

PIGGLY WIGGLY

Friday and Saturday Specials

Hall's Sandwich Chicken 2 tins 19c — Buy a Supply at This Special Price

Royal City Brand Peas 2 tins 39c — Sieve 5

Johnson's Fluid Beef, 16-oz. bottle 89c

Eagle Brand Lobsters - ½s, 32c - ¼s, 19c

Empress Red Plum Jam, 4-lb. tin 43c

Keiller's Little Chip Orange Marmalade 12-oz. jar 19c

IRRADIATED MUFFETS 2 Pkgs. 23c

BURNS' BAKEASY Shortening 2 lbs. - 33c

AYLMER BRAND Pumpkins 2s 2 tins 19c

Colman's English MUSTARD 4-oz. tin 25c 8-oz. tin 49c

AYLMER BRAND Green Pea Soup 3 tins 25c

Fancy Quality Golden Dates, 2-lb. package 19c

BUTTER

Sunset Gold 3 lbs. - - $1.05 — Packed in Sanitary Cartons

Finest Quality New Zealand 3 lbs. - - 97c — Parchment Wrapped

PIGGLY WIGGLY Sliced Back Bacon ½ lb. 27c

B.C. Fine Granulated Sugar 10 lbs. 60c

H.P. Sauce, bottle 27c

Kipper Snacks, 4 tins for 25c

FRESH FRUITS AND VEGETABLES

Sunkist Grapefruit, full of juice, 3 for 20c

Field Tomatoes, finest quality, 5 lbs. 23c

Bananas, golden ripe fruit. Special, per dozen 34c

Apples, Fancy Gravensteins, 4 lbs. 25c

Sunkist Lemons, thin skin, juicy, per dozen 22c

Tillicum Toffee, But-A-Pats, Nutty Hearts — Sealed Tight Packages Pkg. 19c — Each a Delicious Confection

Red Arrow Sodas - 18c

Jello All Flavors Pkt. - 6½c

BRILLO Cleans, scours, polishes aluminum. Small pkg. . . . . 8c. Large pkg. 19c

Pearl White Soap 5 Bars - - 17c

ROYAL CROWN POWDERED AMMONIA, per package 6c

Dorothy Dix's Letter Box

Shall a Girl of 18 Sacrifice Love to a Career to Please Her Family?—Straight Talk to Girl Who Bewails Having Married Too Young

DEAR MISS DIX—All my life I have had the idea that I was to have a career, and now when I am just at the age to decide what I am really going to do, I have fallen very deeply in love. Personally I prefer the domestic life and like to cook and keep house, but what worries me is that there are so many people expecting something wonderful from me and I hate to disappoint them. I do not want a career, and I think that there are many more important things in life than fame and money. What shall I do? EIGHTEEN.

Answer—You speak as if fame and fortune are something that you only have to reach out your hand and take and that your only difficulty is deciding what size laurel wreath you want and in what denominations you will take your money.

Why, child, to win any sort of recognition from the world God must first have given you an especial talent, and then you have to put in half a lifetime of such grueling work and sacrifice as you have never dreamed of before you even make a dent in the public consciousness.

Do you think the great opera singers just walk out on the stage and warble like a bird? Every one of them has spent years and years of grueling study and training. Every one of them lives the life of a martyr because she can't eat what she wants to eat, nor go where she wants to go, nor dance nor play as she would like to. She has to spend her life coddling her precious throat.

Do you think writers dash off a poem or essay or book when they are not amusing themselves in some other way? Far from it. They drive themselves to their typewriters day after day, and the things that read so easy to you were sweated out in agony.

Do you think the motion-picture actresses do nothing but make whoopee when they are not cashing their million-dollar salary checks? I heard one say one day that she would give a hundred dollars to eat all of the bread and butter she wanted just one time, but that it was in her contract that she had to keep a certain weight and she had to go half-starved. No slavery is greater than that of the film star, no labor more exhausting than that she undergoes while making her picture.

The price of success is paid by every one who achieves it, in blood and tears. Worse still, so many who do not achieve success pay the price without getting the reward. I have seen so much of this. So many girls who really had no talent who were trying to do things for which nature never intended them; so many girls with thin little parlor voices who were trying to be Melbas; so many girls who had only a schoolgirl composition ability who were trying to be writers; so many girls who could just recite pieces at the church entertainment who were trying to be actresses, and they were all driven on by their families at home who thought that they were geniuses and expected great things of them.

And these girls were working so hard and so hopelessly, they were striving so futilely, they were so sick with disappointment that I felt that something should be done about it, and that there should be a society for the suppression of parents who decide that a girl baby is a world wonder, and bring her up to feel that she has got to do something remarkable to justify that great expectation.

So, my dear child, break it to your family that they haven't hatched out a swan as they think they have, but just a nice comfortable duck and that you propose to spend your life making a warm home nest instead of attempting a flight into the world.

If you want a career, make one of marriage and wifehood and motherhood. Heaven knows there is plenty of room in that for all the intelligence and energy that any woman ever possesses. Furthermore, it is the career that pays best, for it gives you as many chances at fame and fortune as you have husband and children. Any one of them may have the genius that you missed out on and do the thing that you failed to do. DOROTHY DIX.

• • • • • •

DEAR MISS DIX—When I was sixteen I eloped with a boy who was in the same high school that I was. We intended to keep our marriage a secret, but very soon there was a baby coming and we had to tell about it. My father and mother took us in and gave my husband work in my father's office, but my husband isn't satisfied and is always finding fault with my family and he is going to start law school this fall. Recently I went to the seashore and I was with a lot of boys and girls of my age—I am not yet nineteen—and I realized all the pleasure I am missing by being tied down with a husband and a baby. I am tired of my husband. I can't bear him even to touch me and I want to go away from him and the baby and everything and just have a good time. Oh, God, what I am missing! What shall I do? I can't stand it any longer. M. D. R.

Answer—Those who dance must settle with the piper. You are called on to pay the price of your folly in marrying when you were nothing but a child and you should be a good enough sport to do it without whining.

What about the poor little baby you have brought into the world and to whom you owe a mother's care and tenderness? You can't chuck a baby into an old trunk as you can a doll when you are tired of playing with it. And what about your parents, who have been so kind and generous and forbearing with you? Do you feel that you owe them nothing? Do you think it fair to dump the care of your child on your mother? There is nothing that outrages my sense of justice so much as the way in which all of the selfish young women who quarrel with their husbands and break up their homes, rush back to mother and hand over to her their children to raise while they go off to follow careers, or go into business or do something else that they find more entertaining than nursing babies and looking after small children.

When a woman has brought up her own children she has done her job and it is up to her daughters to do theirs and take care of their own offspring and not expect mother to substitute for them.

But I print your letter, M. D. R., for the warning it conveys to other high school girls who think themselves in love and who consider that it would be a romantic thing to elope with a callow boy who hasn't any way to support them. For your dream has ended as such dreams always do when they crash down to earth.

You were too young to know what real love is, and you are tired of the boy you married just as you are tired of all the other sports and amusements that you enjoyed when you were sixteen and that bore you to tears now. You have changed about that just as you have changed about everything else and just as every girl changes in the formative years between sixteen and nineteen.

You were not ready for motherhood and so your baby is a care and you resent it because she keeps you tied down when you want to be out enjoying yourself. If you had waited until you were older, you would not feel that way about her. She would be a delight and joy instead of a burden to you.

That you crave good times at nineteen, that you want to dance and run around with the other boys and girls and be carefree is perfectly normal and you may well cry out at what you have missed when you have missed your girlhood.

Let us hope that you have not suffered in vain and that some other girl will be warned by your sad fate and kept from making a too-young marriage. DOROTHY DIX.

DEAR MISS DIX.—The question has arisen as to whether it is right or wrong for a young girl to have dinner at a public restaurant with her employer, who is a married man, when she works late. The girl's parents approve and also insist upon her employer bringing her home. The girl contends that it is all right as long as there is no affair between the two, but it is causing trouble in the man's home. L. E. H.

Answer.—If the wife objects, that should settle the question with the girl, as she should not wish to cause trouble between her employer and his wife. At any rate, it is an indiscretion on the girl's part, for the world, being what it is, is sure to misjudge her and no matter how innocent she may be, she will not escape being gossiped about if she is seen dining in public with her employer. Better a sandwich than a scandal. DOROTHY DIX.

Copyright by Public Ledger

AID FOR SANTO DOMINGO

Santo Domingo, Sept. 11.—British marines and the medical unit of the British light cruiser Danae were landed yesterday to assist Dominican authorities. The marines relieved Dominican troops, on guard in the city since the hurricane of last week. President Tujillo arranged with British Charge d'Affaires Callienne to have the marines landed. All technicians aboard the warship, as well as the ship's hospital, were placed at the President's disposal.

Coffee does not grow successfully in France.

Ella Cinders—

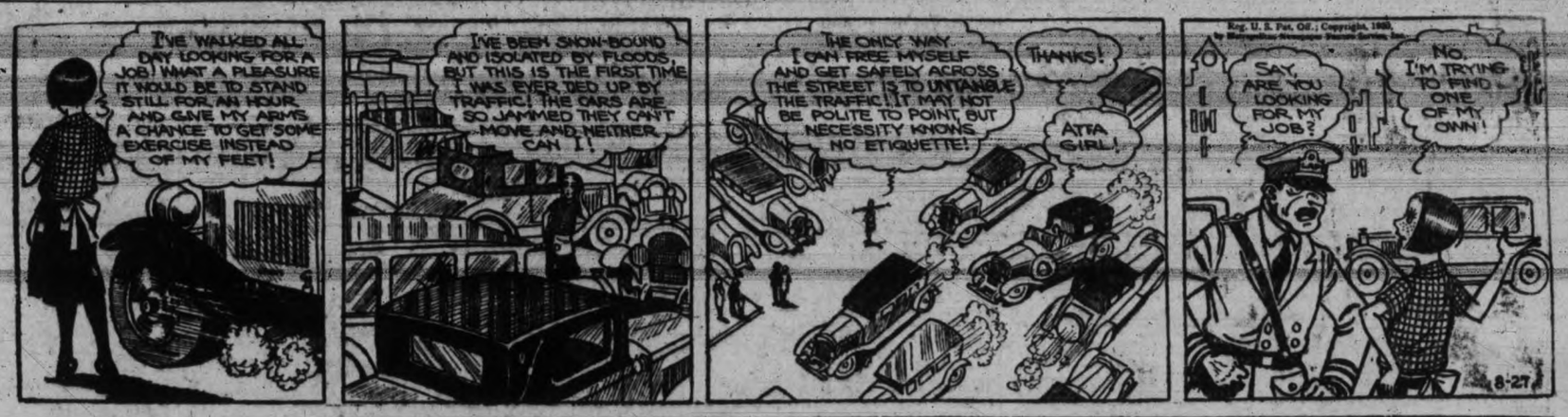

Mutt And Jeff—

The Gumps—

Bringing Up Father—

OUT OUR WAY —By WILLIAMS

BOOTS AND HER BUDDIES —By MARTIN

This Radio IS Different!

GENERAL ELECTRIC

Screen-grid Super-heterodyne

NOW, for the first time, the famous super-heterodyne circuit is used with screen-grid tubes. Here is a radio that IS different . . . and selective as no other radio has ever been before. Hear it at any of these dealers.

KENT PIANO CO. LTD.
641 Yates Street
H. D. MAINWARING & CO.
615 Fort Street
MURPHY ELECTRIC CO.
722 Yates Street
RADIO-LECTRIC LTD.
635 Fort Street
ESQUIMALT HARDWARE
1303 Esquimalt Road
OAK BAY ELECTRIC
1968 Oak Bay Avenue

JAMESON MOTORS LTD.
(Wholesale Only)
740 BROUGHTON STREET

BOILS GO OVERNIGHT

"Many Boils on neck. Doctor said lance. Tried 'Soothe-Salve' first; boils vanished overnight." C. T. Scott. "Soothe-Salve" stops pain in 1 minute; boils go in few hours. At all druggists.

The ocean is said to contain three layers of water. The upper layer contains animal and plant life, the middle is a region where decomposition of organic remains takes place and the bottom is water from the polar regions.

back EAST
The Trans-Canada Limited
From Vancouver 6.30 P.M. Daily

FOR convenience and travel comfort Canada's premier trans-continental train will serve you for the twelfth season. Plan a longer stay at Lake Louise and Banff this year . . . summer social centre of the Canadian Rockies . . . low round trip summer tourist excursion fares in effect until Sept. 30.

EQUIPMENT
All sleeping car train; dining car; women's lounge and bath; men's bath; smoking room; buffet; observation lounge; solarium; valet service. Open observation car between Kamloops and Calgary.

Travel CANADIAN PACIFIC

FINEST CREAMERY BUTTER
OUR OWN BRAND
1 lb. ¼ lb.
CENTRAL CREAMERIES LTD.

ANCIENT IDOL IN MEXICO IS FOUND ON HILL

Hindu Horticulturist Developing Beans Makes Archaeological Discovery

Special to The Times

Mexico City, Sept. 11.—A Hindu scientist who has lived obscurely in rural Mexico for the last five years, is now claiming much attention. The savant, Prof. Pandurang Khankhoje, after conducting horticultural experiments along lines initiated by the late Luther Burbank, in the district of Texcoco, near Mexico City, attracted national attention by revealing a perennial bean which he declares bears as many as 100 pods.

The learned Indian, however, did not content himself with the glory the new variety of bean he propagated brought him, but conducted archaeological explorations near his new home as a side line, with the result that he discovered an enormous idol, believed to be the largest of its kind in America, Mexican scientists hail the find as an "archaeological gem."

STANDS ON HILL

The huge stone image graces a little hill in a remote part of the district of Texcoco. The site is most difficult to reach. One must ride for three hours in an automobile from the town of Tecoac, then tramp for four hours more over terrain that would challenge the enterprise of the most intrepid mountain climber. The idol is 32½ feet high and 17 feet 10 inches thick. Archaeologists who have examined the image are of the opinion it is one of a series of idols that were erected in honor of Chalchiutlique (She of the Skirt of Emeralds) by one of the races of people that ruled Mexico ages ago.

The image rests on a base that is a fine example of delicate carving. It has a bold relief of a symbolical nature, and is adorned with gracefully engraved lines. The idol is indeed a work of art and is remarkably well preserved, although it has apparently withstood the ravages of the climate for perhaps thousands of years. The huge neck is graced with a cunningly carved necklace and a crown adorns the head. The face was wrought with rare beauty. A broad leaf, skilfully carved, is held in the left hand. Some long since forgotten sculptor, who was a genius, fashioned the vestments of the goddess. These bear traces of a green color, and it is believed the ancient people who worshipped this beautiful graven image painted it a brilliant emerald.

WATER DEITY

Substance is given the theory the idol is that of a water deity by the fact the pedestal contains four fonts. An ancient Aztec legend has it that one of these fonts contained good water, but the others held had liquid. According to the legend it was part of the ritual of the religion for the faithful to drink from these fonts. Those who chose the wrong water and fell ill as a result were considered to be weak of faith and were treated accordingly, which was, no doubt quite roughly, by the lucky ones who drank sweet water.

No mention of this idol is to be found in any existing books on Mexican archaeology. The discovery, therefore, has aroused the greatest interest among scientists and laymen. Certain art lovers considered the proposal of removing the enormous image to the National Museum of Mexico here. But this plan was abandoned when it was ascertained it would be necessary to hire a veritable army of laborers to lower the giant graven goddess and her pedestal and it would also be necessary to build a spur railway in order to transport the great load from its site to Mexico City.

THEY QUARRELED

According to Aztec lore, the Water Goddess was the one and only wife of Tlaloc, King of the Rains. The pair had some fine squabbles and fought each other with the elements and other mighty things, these legends say, but they always seemed to have been able to kiss and make up.

Prof Khankhoje declares he will continue his archaeological explorations of the district of Texcoco, and by penetrating into other out of the way and all but inaccessible places he hopes to make otther discoveries which will throw further light on the remote past of Mexico.

CHASES BANDITS

Mrs. F. L. Jewett, twenty-five, above, is Toledo's newest heroine. She saw two bandits rob a bank, chased them, defied them when they drew their revolvers and finally frightened them into tossing the $3,500 loot out of their auto. They escaped when she stopped to retrieve the money, but not even a penny was lost, bank officials reported.

U.S. GROWERS SEE FRUIT INDUSTRY MADE THE 'GOAT'

Yakima and Wenatchee Producers Hit by New Tariff Deals

Newspapers published in fruit producing districts of Washington have contained many references to the new Canadian tariff on fruits and vegetables, a statement to-day from the B.C. Interior Tree Fruit and Vegetable Committee of Direction says: The shippers' organizations in the United States have made representations to the state department at Washington asking that protests be forwarded to Ottawa in an endeavor to have the duties reduced, but they admit that they have little hope of results from their action. The general opinion seems to be that these duties are natural reactions to the recent American tariff bill which raised the rates on many products which were formerly shipped in fair volume from Canada into the United States.

The Yakima Herald, in its issue of August 28, comments editorially as follows:

"Canada's precipitate announcement of a rise in import duties on soft fruits establishes a virtual barrier against shipment of Yakima valley fruit across the border. Local dealers will be forced to look for another opening for the fruit that has gone into Canada. With ninety cents a box added to pears and sixty cents imposed on apples, the price to the consumer would be prohibitive. Growers and shippers in this valley cannot compete against such a condition, since they already sell on a close margin. Canada's action was taken in retaliation of the new tariff bill approved by the last session of Congress. Of that there can be no doubt. The rates now imposed by this country on lumber and shingles from Canada may help the west side of the state, but they have resulted in no slight harm to the Wenatchee and Yakima districts. The life of the new import duties depends on how long the Canadian consumers can get along without our fruit and produce. We would not be surprised if in time the consumers insist that the duties be lowered."

The Wenatchee World of the same date has this to say: "The Canadian state department denies in an official statement that the increased import rates on fruit imported into that country is in the nature of retaliation for advanced duties upon wheat and lumber shipped into this country from Canada. It was predicted while the tariff bill was pending in Congress that foreign countries would adopt retaliatory measures if we raised the duty on imports of foreign goods. While none of them will openly admit that such is the case, there is a suspicious connection between the action of the United Kingdom in barring our low grade apples and that of Canada in doubling fruit duties, and the adoption of the United States tariff. The fruit industry seems to be the goat that is sacrificed in propitiation for the lumber and wheat producers' benefit."

When a Child is FEVERISH, CROSS, UPSET

Colic, gas, sour belching, frequent vomiting, feverishness, in babies and children, generally show food is souring in the little digestive tract.

When these symptons appear, give Baby a teaspoonful of Phillips Milk of Magnesia. Add it to the first bottle of food in the morning. Older children should be given a tablespoonful in a glass of water. This will comfort the child—make his stomach and bowels easy. In five minutes he is comfortable, happy. It will sweep the bowels free of all sour, indigestible food. It opens the bowels in constipation, colds, children's ailments. Children take it readily because it is palatable, pleasant-tasting.

Learn its many uses for mother and child. Write for the interesting book, "Useful Information." Address The Chas. H. Phillips Chemical Co., Windsor, Ont. It will be sent FREE.

In buying, be sure to get genuine Phillips Milk of Magnesia. Doctors have prescribed it for over 50 years.

(Adv.)

When an inner tube is immersed in water to show a leak, make a mark around the hole with an indelible pencil.

And He Did

The novice had hooked a very small trout and had wound it in until it was rammed against the end of the rod.

"What do I do now?" he asked his companion

"Climb up the rod and stab it."

"Use Palmolive Soap *to avoid an irritated unattractive skin"*

urges MADAME B. SCHAANNING
Celebrated Copenhagen beauty specialist

"Your face needs soap and water, but ordinary soaps sometimes do more harm than good. Modern beauty science lays particular stress on vegetable oils. These cosmetic oils—such as you get in Palmolive Soap—are fresh, healing, soothing; they bring up the under-the-surface-color and keep the skin free of irritation."

B Schaanning

VIMMELSKAFTET 42, STUEN, COPENHAGEN.

Olive oil, as you use it in Palmolive Soap, is the ideal means of freeing the skin of dirt, dust and make-up.

Madame Schaanning personally conducting a treatment on one of her clients, in her exquisite salon at Vimmelskaftet 42, Stuen, Copenhagen.

"EVERY woman dreads that look of middle age which comes with a coarse, rough-textured skin," according to the renowned Madame Schaanning, of Copenhagen. "Yet no woman need have such a skin, for the right kind of daily care keeps your skin young, fresh and lovely! And by the right kind of care I simply mean cleansing with Palmolive Soap and water."

Madame Schaanning has the distinction of caring for many of the loveliest women of Denmark . . . where beauty requires special protection from harsh weather conditions. She is insistent on the use of one soap and one soap only, because she has seen the harmful effect of ordinary cleansing agents.

Beware of pimples and skin irritation

"Pimples and other similar outbreaks on the surface of the skin," warns Madame Schaanning, "too often are encouraged because care is not taken to use the right kind of soap. That is why I lay so much stress on the use of Palmolive."

Palmolive is a pure vegetable oil soap. Its color comes from the oils of palm and olives, famous since the days of Cleopatra as the finest of natural beautifiers. Its naturally fresh odor makes unnecessary the addition of heavy perfumes.

Here is the simple treatment advised not only by Madame Schaanning but also by more than 23,720 other beauty specialists in every great city of Europe and America: massage a creamy lather of Palmolive Soap and warm water gently into the pores; rinse, first with warm water, then with cold. Now—and not before—your face is ready for make-up.

See your beauty expert for special beauty treatments. And use Palmolive regularly for the bath as well as the face. Its fresh fragrant lather will do for your skin what ordinary soaps cannot do . . . and you will avoid the danger of an irritated skin.

10c *per cake*

1948

URGES YOUNG BE TAUGHT TO HATE ALL WAR

Moose Jaw, Sask., Sept. 11.—"We must educate our children to hate war and all its satellites," said William Mansfield, M.P., fraternal delegate from the British Trades Union Congress to the Trades and Labor Congress of Canada here yesterday evening. The Labor delegates were guests at a banquet arranged by the city of Moose Jaw, the Trades and Labor Council and the Board of Trade of Moose Jaw. They were driven from Regina, where the congress is in annual convention, through wheat fields to this city.

Mr. Mansfield outlined the penalty war had demanded from Great Britain. He stressed the fact that even yet many people in England believed in war, and that the younger generation glorified it. "We must educate them to think otherwise," he continued "We must remove from our school books those pictures which portray war scenes. Militarism can never solve our troubles."

He thought the problem of unemployment was the greatest that had existed for years.

UNITE FOR PEACE

By JACK HAMBLETON
Canadian Press Staff Correspondent

Regina, Sept. 11.—"Let us be united in this great movement for international peace," said William Mansfield, M.P., fraternal delegate to the annual convention of the Trades and Labor Congress of Canada from the British Trades Union Congress, yesterday. The great distress existing in Great Britain to-day, he declared, could be laid at the door of the World War.

Referring to coal mining, he said Britain had lost her export market during the war by supplying only her allies with coal. Then the Treaty of Versailles had taken away this market by providing Germany should supply France and Italy with coal. The same condition existed in the cotton market, he declared.

DISQUIETING CONDITIONS

The British member of Parliament painted a harrowing picture of conditions in Great Britain resulting from the war. Even in Canada, he pointed out, the same conditions existed. "There is not one person at this gathering who has not lost friends or relatives as a result of the war. Seventy-five per cent. of our national income goes for payment for past wars and the preparation for future wars," he continued. "If we had the money required to pay interest on the war loans alone we could pay every unemployed man in Great Britain two pounds a week.

"I am sure the only solution for international peace is universal working class solidarity and it is our duty to see that never again will our comrades be used as cannon fodder because governments cannot agree on any international problem."

Mr. Mansfield made a strong plea for a reciprocal trade agreement between Canada and Great Britain. "We are importing four-fifths of our bread supply," he said. "You have wonderful wheat fields and a surplus of wheat. Can we not get together? The existing condition is tragic. Can we not come to some agreement whereby you can help us and we can help you?"

Commencing Saturday

1c. VARNISH SALE At HATT'S

Buy a Pint, a Quart or Half Gallon for ONE CENT!

This sensational offer is made with but one object in view . . . to make better known in Victoria the splendid quality of MARSHALL WELLS Quick Drying Varnish. It is a Canadian-made product, made and guaranteed by one of the largest organizations in the Dominion.

The regular price of MARSHALL WELLS Quick Drying Varnish (Clear) is half gallons $3.50, quarts $1.85 and pints $1.00. These are the prices you pay at this sale on Saturday, plus only ONE CENT for an additional tin of the same size and color as your original purchase. Dark Oak and Walnut Varnishes are available in quarts and pint sizes only.

Delivery Will Be Made From Stock at Once. No Waiting. No Phone Orders or C.O.D. Delivery Extra.

Paint, Turps and Oil At Special Sale Prices

In order to make this a complete paint sale we offer the following extra special values in

"VICTOR" PAINT

Gallons	$2.95
Half Gallons	$1.65
Quarts	89¢
Pints	45¢

White or colors same price.

These prices are reduced to the limit, so please bring your own containers.

PURE TURPENTINE Gallons	$1.00
RAW OIL Gallons	$1.20
BOILED OIL Gallons	$1.23

HATT'S HARDWARE

"The Store of Unusual Values"

1418 DOUGLAS STREET

HATT'S HARDWARE
POPULAR PRICED HARDWARE AT THE SIGN OF THE BIG HAMMER